



GOUTHAMI INSTITUTE OF TECHNOLOGY & MANAGEMENT FOR WOMEN

(Approved by AICTE, New Delhi & Affiliated to JNTUA, Anantapuramu)
Peddasettypalli, Proddatur, YSR Dist., A.P

GOUTHAMI INSTITUTE OF TECHNOLOGY & MANAGEMENT FOR WOMEN

(Approved by AICTE, New Delhi & Affiliated to JNTUA, Anantapuramu)

Peddasettypalli, Proddatur, YSR Dist., A.P

FACULTY LEAVES DETAILS

2018-2019

S.No.	NAME OF THE FACULTY	DEPARTMENT	MONTH	DATE	No.of Days	YEAR	TYPE OF LEAVE
1	G SANJEEVARAYUDU	ECE	FEBRUARY	1 TO 5	5	2018	SPECIAL LEAVE
2	Y PRAKASH RAO	ECE	FEBRUARY	16 TO 20	5	2019	SPECIAL LEAVE
3	R. VIJAYA LAKSHMI	EEE	MARCH	15 TO 20	5	2019	SICK LEAVE
4	KOPPARAPU SUJINDRAKUMAR	EEE	MAY	20 TO 25	5	2019	SPECIAL LEAVE
5	B.MALLIKARJUNA REDDY	ECE	JUNE	15 TO 20	5	2018	SPECIAL LEAVE
6	D.SURENDRA	ECE	OCTOBER	25 TO 31	5	2018	SPECIAL LEAVE
7	B. SREENIVASULU	CSE	DECEMBER	19 TO 30	11	2018	MEDICAL LEAVE
8	R.SIVA SANKAR REDDY	CSE	JULY	4 TO 9	5	2019	SPECIAL LEAVE
9	BODOLLA SREEHARINI	CSE	AUGUST	6 to 9	3	2019	SPECIAL LEAVE
10	V.SAVITHA	H&BS	SEPTEMBER	15 to 17	3	2019	SPECIAL LEAVE
11	C.HEMALATHA	H&BS	JULY	1 to 9	8	2019	SICK LEAVE
12	Dr. A. ARUNACHALAM	H&BS	JUNE	22 to 25	3	2019	SPECIAL LEAVE
13	G KOMALA	CSE	NOVEMBER	7 to 10	3	2019	SPECIAL LEAVE
14	M F BABA	EEE	MARCH	15 TO 18	3	2019	SPECIAL LEAVE
15	P VARA LAKSHMI	H&BS	NOVEMBER	25-Oct	15	2019	MEDICAL LEAVE

e-mail : principal.8u@jntua.ac.in gitamwpdtr@gmail.com web : www.gitamw.ac.in

Sponsored by : MOTHER TERESA MEMORIAL CHRISTIAN MINORITY EDUCATIONAL SOCIETY, JAMMALAMADUGU.

 PRINCIPAL
 Gouthami Institute of Technology
 and Management for Women
 Peddasettypalli (V),
 Proddatur-516360, Kadapa (Dt.)



GOUTHAMI INSTITUTE OF TECHNOLOGY & MANAGEMENT FOR WOMEN

(Approved by AICTE, New Delhi & Affiliated to JNTUA, Anantapuramu)
Peddasettypalli, Proddutur, YSR Dist., A.P

GOUTHAMI INSTITUTE OF TECHNOLOGY & MANAGEMENT FOR WOMEN

(Approved by AICTE, New Delhi & Affiliated to JNTUA, Anantapuramu)

Peddasettypalli, Proddutur, YSR Dist., A.P

FACULTY LEAVES DETAILS

2019-2020

S.No.	NAME OF THE FACULTY	DEPARTMENT	MONTH	DATE	No.of Days	YEAR	TYPE OF LEAVE
1	Dr. M. RAMA SUBBAMMA	EEE	NOVEMBER	1 to 5	5	2019	SPECIAL LEAVE
2	KV RAMANA REDDY	EEE	SEPTEMBER	15 to 18	3	2019	SPECIAL LEAVE
3	B VENKATESWARAMMA	ECE	SEP	1 TO 15	15	2020	SPECIAL LEAVE
4	G.RUKMINI DEVI	ECE	MAR-JUN	1 TO 30	90	2020	MATERNITY LEAVE
5	M KALAVATHI	ECE	OCTOBER	15 TO 20	5	2019	SPECIAL LEAVE
6	BANDI NOOR BANU	CSE	JANUARY	12 TO 17	5	2020	SPECIAL LEAVE
7	G.PRASANNA	CSE	AUGUST	17 to 21	5	2020	SPECIAL LEAVE
8	R.SIVA SANKAR REDDY	CSE	SEPTEMBER	1 to 20	20	2020	MEDICAL LEAVE
9	N LAKSHMI SUVARNA LATHA	CSE	OCTOBER	10 to 30	20	2020	MEDICAL LEAVE
10	M.RADHA	H & Bs	JUNE	15 TO 30	15	2020	MEDICAL LEAVE
11	C.HEMALATHA	H & Bs	JANUARY	6 to 9	4	2020	PATERNITY LEAVE
12	C. SUVARNA LAKSHMI	H&BS	APR-JUN	2 TO 3	90	2020	MATERNITY LEAVE
13	B. SINDHUJA	EEE	JUNE	15 to 20	5	2019	SPECIAL LEAVE
14	B ARUNA	ECE	MARCH	23- 4/14	15	2019	MARRIAGE LEAVE
15	K.SREEDEVI	H&BS	JANUARY	15 TO 30	15	2020	MEDICAL LEAVE

e-mail : principal.8u@jntua.ac.in gitamwpdtr@gmail.com web : www.gitamw.ac.in
Sponsored by : MOTHER TERESA MEMORIAL CHRISTIAN MINORITY EDUCATIONAL SOCIETY, JAMMALAMADUGU.

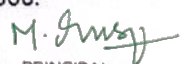
 PRINCIPAL
 Gouthami Institute of Technology
 and Management for Women
 Peddasettypalli (V),
 Proddatur-516360, Kadapa (Dt.)



GOUTHAMI INSTITUTE OF TECHNOLOGY & MANAGEMENT FOR WOMEN

(Approved by AICTE, New Delhi & Affiliated to JNTUA, Anantapuramu)

Peddasettypalli, Proddatur, YSR Dist., A.P

GOUTHAMI INSTITUTE OF TECHNOLOGY & MANAGEMENT FOR WOMEN

(Approved by AICTE, New Delhi & Affiliated to JNTUA, Anantapuramu)

Peddasettypalli, Proddatur, YSR Dist., A.P

FACULTY LEAVES DETAILS

2020-2021

S.No.	NAME OF THE FACULTY	DEPARTMENT	MONTH	DATE	No.of Days	YEAR	TYPE OF LEAVE
1	G Nagaraju	EEE	NOVEMBER	1 to 5	5	2021	SPECIAL LEAVE
2	C Sreenivasulu	EEE	SEPTEMBER	15 to 18	3	2021	SPECIAL LEAVE
3	S.SALEEMA	ECE	JANUARY	1 TO 20	20	2021	MEDICAL LEAVE
4	O.MOHANA CHANDRIKA	ECE	OCTOBER	1 to 30	30	2020	MATERNITY LEAVE
5	A.SIVA KRISHNA	ECE	APRIL	1 TO 30	30	2020	SICK LEAVE
6	G.RUKMINI DEVI	ECE	OCTOBER	15 TO 31	16	2021	SPECIAL LEAVE
7	M.Lakshumaiah	CSE	JANUARY	12 TO 15	3	2020	SPECIAL LEAVE
8	N.Jagadeeswra Reddy	CSE	AUGUST	17 to 21	5	2021	SPECIAL LEAVE
9	P. SARALA	H & Bs	SEPTEMBER	1 to 20	20	2020	MEDICAL LEAVE
10	MK BRAHMAM	H & Bs	OCTOBER	10 to 30	20	2020	MEDICAL LEAVE
11	M VIKRAM NARASIMHA REDDY	H & Bs	JUNE	15 TO 30	15	2020	MEDICAL LEAVE
12	S Ramesh Babu	EEE	JANUARY	6 to 11	5	2020	PATERNITY LEAVE
13	C.RUDRAMURTHY	ECE	JULY	15 to 30	15	2021	SPECIAL LEAVE
14	R DIVYA	H & Bs	JANUARY	15 TO 30	15	2020	MEDICAL LEAVE
15	B.Srinivasulu	CSE	MAY	15 TO 30	15	2020	MEDICAL LEAVE

e-mail : principal.8u@jntua.ac.in gitamwpdtr@gmail.com web : www.gitamw.ac.in

Sponsored by : MOTHER TERESA MEMORIAL CHRISTIAN MINORITY EDUCATIONAL SOCIETY, JAMMALAMADUGU.

M. Suresh
PRINCIPAL
Gouthami Institute of Technology
and Management for Women
Peddasettypalli (V),
Proddatur-516360, Kadapa (Dt.)



GOUTHAMI INSTITUTE OF TECHNOLOGY & MANAGEMENT FOR WOMEN

(Approved by AICTE, New Delhi & Affiliated to JNTUA, Anantapuramu)
Peddasettypalli, Proddatur, YSR Dist., A.P

GOUTHAMI INSTITUTE OF TECHNOLOGY & MANAGEMENT FOR WOMEN

(Approved by AICTE, New Delhi & Affiliated to JNTUA, Anantapuramu)

Peddasettypalli, Proddatur, YSR Dist., A.P

FACULTY LEAVES DETAILS

2021-2022

S.No.	NAME OF THE FACULTY	DEPARTMENT	MONTH	DATE	No.of Days	YEAR	TYPE OF LEAVE
1	C SURYA NARAYANA REDDY	EEE	SEPTEMBER	1 to 5	5	2021	SPECIAL LEAVE
2	BEECHU SIREESHA	EEE	OCTOBER	1 TO 30	30	2021	MATERNITY LEAVE
3	A.HARITHA SRI	ECE	FEBRUARY	1 to 4	4	2021	SPECIAL LEAVE
4	A.SIVA KRISHNA	ECE	JULY	1 TO 3	3	2021	SPECIAL LEAVE
5	Kousalya.G	CSE	Nov-jan	1 TO 30	90	2021	MATERNITY LEAVE
6	C.INDUMATHI	CSE	AUGUST	15 TO 30	15	2021	MEDICAL LEAVE
7	Dr. T. NARASIMHA SWAMY	H&BS	SEPTEMBER	11 to 28	17	2021	MEDICAL LEAVE
8	O.GURUBRAHMAIAH	H&BS	DECEMBER	1 to 16	30	2021	MEDICAL LEAVE
9	T VENKATA KUMAR	H&BS	NOVEMBER	1 to 5	5	2021	SPECIAL LEAVE
10	K RAJESWARI	H&BS	SEPTEMBER	15 to 18	3	2021	SPECIAL LEAVE
11	GUDDAM KOUSALYA	CSE	MAY	25 to 28	3	2021	SPECIAL LEAVE
12	P JYOTHI PRAKASH REDDY	ECE	AUGUST	5 to 11	7	2021	MEDICAL LEAVE
13	C. SUVARNA LAKSHMI	H&BS	JANUARY	1 TO 30	30	2022	MARRIAGE LEAVE
14	S. NARESH KUMAR REDDY	CSE	OCTOBER	1 to 7	7	2021	MEDICAL LEAVE

e-mail : principal.8u@jntua.ac.in gitamwpdtr@gmail.com web : www.gitamw.ac.in
Sponsored by : MOTHER TERESA MEMORIAL CHRISTIAN MINORITY EDUCATIONAL SOCIETY, JAMMALAMADUGU.

M. Suresh
PRINCIPAL
Gouthami Institute of Technology
and Management for Women
Peddasettypalli (V),
Proddatur-516360, Kadapa (Dt.)



GOUTHAMI INSTITUTE OF TECHNOLOGY & MANAGEMENT FOR WOMEN

(Approved by AICTE, New Delhi & Affiliated to JNTUA, Anantapuramu)
Peddasettypalli, Proddatur, YSR Dist., A.P

GOUTHAMI INSTITUTE OF TECHNOLOGY & MANAGEMENT FOR WOMEN

(Approved by AICTE, New Delhi & Affiliated to JNTUA, Anantapuramu)

Peddasettypalli, Proddatur, YSR Dist., A.P

FACULTY LEAVES DETAILS

2022-2023

S.No.	NAME OF THE FACULTY	DEPARTMENT	MONTH	DATE	No.of Days	YEAR	TYPE OF LEAVE
1	P. CHANDRA MOLIREDDY	EEE	SEPTEMBER	1 to 5	5	2022	SPECIAL LEAVE
2	C.INDUMATHI	CSE	MAY-JULY	1 TO 30	90	2023	MATERNITY LEAVE
3	D. SHOBHA RANI	ECE	FEBRUARY	1 to 4	4	2022	SPECIAL LEAVE
4	A.DASTHAGIRIAH	ECE	JULY	1 TO 3	3	2022	SPECIAL LEAVE
5	B.DeepthiNikhila	CSE	JUN-SEP	1 TO 30	90	2022	MATERNITY LEAVE
6	K.SWAROOP	EEE	AUGUST	15 TO 30	15	2022	MARRIAGE
7	B.VENKATESWARAMMA	ECE	AUGUST	15 TO 20	30	2022	MEDICAL LEAVE
8	C VIJAYA KUMAR	H&BS	DECEMBER	1 to 16	30	2022	MEDICAL LEAVE
9	B MAHENDRA	H&BS	NOVEMBER	1 to 5	5	2022	SPECIAL LEAVE
10	T. BALA OBUL REDDY	ECE	SEPTEMBER	15 to 18	3	2022	SPECIAL LEAVE
11	S KESALU	ECE	MAY	25 to 28	3	2022	SPECIAL LEAVE
12	R.BALU YADAV	CSE	AUGUST	5 to 11	7	2022	MEDICAL LEAVE
13	S.YAKHOOB ALI	CSE	OCTOBER	1 to 7	7	2022	MEDICAL LEAVE

e-mail : principal.8u@jntua.ac.in gitamwpdtr@gmail.com web : www.gitamw.ac.in

Sponsored by : MOTHER TERESA MEMORIAL CHRISTIAN MINORITY EDUCATIONAL SOCIETY, JAMMALAMADUGU.

PRINCIPAL
Gouthami Institute of Technology
and Management for Women
Peddasettypalli (V),
Proddatur-516360, Kadapa (Dt.)

3. "ఆసుపత్రిరాకాస్సు" సర్టిఫికేటు

ఆసుపత్రి పేరు: Life Hospital (ఉభయ ప్రాంతం) ✓
 ప్రాంత ఆసుపత్రి అయినచో, ముఖ్యవైద్యుని పేరు : డా. Dr. U. Laxmi Sowjanya (MD, DGO) ...
 రిజిస్ట్రేషన్ నెం. 43486
 పట్టణం Nandyal పట్టణం Nandyal జిల్లా
 సర్టిఫికేట్ నెం. 175 తేదీ : 28/5/23
 శ్రీమతి Chakali Indumathi; వయస్సు: 32 సం||లు
 భర్త: శ్రీ Chakala Krishna Murthy
 ఇంటి నెం. 4/132-A, Peddakamerla, కాలనీ/నగర్,
Cuddapah, A.P-516433 పట్టణం వాస్తవ్యురాలు, ఈ ఆసుపత్రిలో
 తేదీ 28/5/23 న, ~~మూ~~ / ఆడ బిడ్డను ప్రసవించినది. ఈమెకు ఇది 01 వ కాస్సు.

సంతకము : K. Puspo 

వైద్యాధికారి / ముఖ్య వైద్యుడు

పేరు : Dr. U. Laxmi Sowjanya
 హోదా : MD, DGO
 ఆసుపత్రి పేరు : Life Hospital
 స్థాంపు : Dr. U. LAXMI SOWJANYA, MD, DGO

Regd. No: 43486
LIFE HOSPITAL
 # 28/1412, Noonepalli, NANDYAL
 Nandyal (Dist), A.P.

 PRINCIPAL
 Gouthami Institute of Technology
 and Management for Women
 Peddasettyapalli (V),
 Proddatur-516360, Kadapa (Dt.)



LIFE HOSPITAL.NANDYAL

MUNICIPALITY NANDYALA

పుట్టిన నివేదిక అకౌలె జ్యైంట్
ACKNOWLEDGEMENT OF BIRTH REPORT

APPLICATION REFERENCE NO. :

BA20232890067013IN-01012,

పేరు / NAME OF CHILD:

లింగము / SEX: స్త్రీ FEMALE

పుట్టిన తేదీ / DATE OF BIRTH:

28-05-2023

TWENTY-EIGHTH-MAY-TWO THOUSAND TWENTY THREE

పుట్టిన స్థలము/ PLACE OF BIRTH:

LIFE HOSPITALNANDYAL

తల్లి పేరు / NAME OF MOTHER:

CHAKALI INDUMATHI

తండ్రి పేరు / NAME OF FATHER:

CHAKALA KRISHNA MURTHY

అదార్ నంబర్ / MOTHER'S UID NO. :

XXXXXXXX7155

అదార్ నంబర్ / FATHER'S UID NO. :

XXXXXXXX1544

* Please ensure to get Birth certificate against this reported event from Registrar/Sub-Registrar (Birth & Death), MUNICIPALITY NANDYALA (Nandyal, NANDYAL, Andhra Pradesh).

* In case the name of child is not registered, you are requested to get the name included in Birth Register within one Year of Registration and get Birth certificate with the name of Child.

M. G. S. S. S.

PRINCIPAL
Gouthami Institute of Technology
and Management for Women
Peddasettyapalli (V),
Proddatur-516360, Kadapa (Dt.)

LAB

ECG

**MedLab**

ಮೆಡಿಕಲ್ ಲ್ಯಾಬ್‌ಸೆಟರ್, ECG

Patient Name: Mrs.Venkateswari

Age/Sex: 39 Years/ Female

Ref. Dr: _____,

Date: - 28/08/2022

BIO CHEMISTRY REPORT

Test	Result	Normal Range
Fasting Blood Sugar	105 mg/dl	60 - 110 mg/dl
Post Prandial Blood Sugar	147 mg/dl	70 - 150 mg/dl
Serum Creatinine	0.7 mg/dl	0.6 - 1.4 mg/dl

Lab Incharge

S. Jakeer Hussain, Lab Technician Cell : 9000490901, 7842222111
Opp. Dr. Nagasthagiri Reddy Hospital, Holmespet, PRODDATUR - 516 361. Kadapa Dist. (A.P.)

This Lab is Equipped with Hematology Analyser, Biochemistry Auto analyser, Urine analyser and ECG

PRINCIPAL
Gouthami Institute of Technology
and Management for Women
Peddasettyapalli (V),
Proddatur-516360, Kadapa (Dt.)

LAB

ECG

**MedLab**

ನಿಕಲ್ ಲ್ಯಾಬೋರೇಟರಿ, ECG

Patient Name: -Mrs.Venkateswari

Age/Sex: 38 years /Female

Ref. Dr:-----

Date: - 24/06/2022

BIO CHEMISTRY REPORT

Test	Result	Normal Range
Fasting Blood Sugar	110 mg/dl	60-110 mg/dl
Post Prandial Blood Sugar	173 mg/dl	70 - 150 mg/dl

Lab Incharge

S. Jakeer Hussain, Lab Technician Cell : 9000490901, 7842222111
Opp. Dr. Nagadasthagiri Reddy Hospital, Holmespet, PRODDATUR - 516 361. Kadapa Dist. (A.P.)

PRINCIPAL
Government Institute of Technology
and Management for Women
Peddasettypalli (V),
Proddatur-516360, Kadapa (Dt.)



ఉరిమి సావిత్రిమ్మ హాస్పిటల్

42/201-3-2, మెయిన్ రోడ్, ఎన్.ఐ.టి. కాలనీ, ఆంధ్రా బ్యాంక్ ఎదురుగా,
మహర్షి స్కూలు దగ్గర, కడప, ఫోన్ : 9247051929, 08562-253103, 253104.

Dr. V. Janardhana

MD, General Physician
DM, Cardiology (NIMS)
Ex. Asst. Professor of Cardiology, NIMS, Hyd.

డాక్టర్ బి. జనార్దన్

ఎం.డి. జనరల్ ఫిజిషియన్,
డి.ఎం. కార్డియాలజీ (నిమ్స్)
ఎక్స్ అసిస్టెంట్ ప్రొఫెసర్ ఆఫ్ కార్డియాలజీ, నిమ్స్, హైదరాబాద్

Week Days : 10 a.m. - 4 p.m.
6 p.m. - 10 p.m.

ఎవిరేయి వేళలు : సో 10 గం నిండి నా 4 గం వరకు
ని 6 గం నిండి రాత్రి 10 గం వరకు

No O.P. on Sunday

ఆదివారము ఓ.పి. చూడబడదు

ఆత్యవసర కేసులు అన్నివేళలా చూడబడును.
Emergency Services are available round the Clock.

Name of the Patient : Shiva Sateena Sex F Age 29 Date 16/12/21

Referral Doctor : _____ Address _____

ఈ క్రింది వ్యాధి లక్షణములకు ప్రత్యేకముగా చూడబడును

HTN <input type="checkbox"/>	HLP <input type="checkbox"/>	Piles <input type="checkbox"/>	P.M. <input type="checkbox"/>
DM <input type="checkbox"/>	FHCAD <input type="checkbox"/>	Asthma <input type="checkbox"/>	Renal <input type="checkbox"/>
SM <input type="checkbox"/>	Alcohol <input type="checkbox"/>	APD <input type="checkbox"/>	CVA <input type="checkbox"/>

- బి.పి. B.P.
- షుగర్ Sugar
- కొలెస్ట్రాల్ Cholesterol
- చాతి నొప్పి Chest Pain
- అయాసము Breathlessness
- గుండె దడ Palpitation
- కాళ్ళవాపు Oedema
- కళ్ళు తిరగడం Giddiness
- దగ్గు Cough
- అసిడిటీ Acidity
- జ్వరాలు Fevers

మూ ప్రత్యేకతలు

- బసినెయి ICCU
- బసెజి ECG
- ఎకో Echo
- టిఎమ్టి TMT
- ఎక్స్-రే X-Ray
- లాబ్ Lab
- డీఫిబ్రెయిటర్ Defibrillator
- బెడ్ సైడ్ మానిటర్ Bedside Monitor
- పల్స్ ఆక్సిమీటర్ Pulse Oximeter
- నెబులైజర్ Nebuliser

10
 palp
 SRS,
 p. heaviness
 RCTA
 sleep
 APP
 S/p RF Abduction for SVT
 SpO₂ = 98%
 PR = 86/min
 mental problems
 ECG -
 - 110/90
 - 74/min
 Lungs clear
 Abd: NAD
 SVP →

← PLG
EKG
TMT

VURIMI SAVITHRAMMA HOSPITAL

#42/201-3-2, Main Road, NGO Colony, Opp : Andhra Bank,
Kadapa. Ph : 9247051929, 08562-253103, 253104

M. Suresh

PRINCIPAL
Couthami Institute of Technology
and Management for Women
Peddasetyapalli (V),
Proddatur-516360, Kadapa (Dt.)

౧౫ సావిత్రిమ్మ హాస్పిటల్

15 Savitriamma Hospital, Kadapa, Andhra Pradesh, India

NAME: SHAIK SAIJUMA AGE: Years SEX: Female
 REF BY: DR. LANGARDHANNA MEDDM DATE: (16-Jan-21)

BIOCHEMISTRY

TESTS	RESULTS	UNITS	REFERENCE RANGE
LIPID PROFILE			
Serum Cholesterol	Clear		150-200
Triglycerides	154	mg/dl	10-160
VLDL Cholesterol	42	mg/dl	10-60
HDL Cholesterol	42	mg/dl	30-70
LDL Cholesterol	95.6	mg/dl	50-100
VLDL/C	16.4	mg/dl	5-35
LDL/HDL RATIO	2.28		2.5-3.5
TC/HDL RATIO	1.99		3.4-5.5
Sf cholesterol/HDL Cholesterol	1.67		
POST PRANDIAL BLOOD SUGAR			
	89	MG/DL	80-160
BLOOD UREA NITROGEN			
	22.6	MG/DL	10-40
SERUM CREATININE			
	1.2	MG/DL	0.5-1.2
SERUM URIC ACID			
	5.2	MG/DL	3.6-6.0
SERUM ALBUMIN			
	3.20	MG/DL	3.6-4.9
SERUM GLOBULIN			
	3.8	MG/DL	3.8-5.2

42/201-3/2/ Main Road, NGO Colony, Opp. Andhra Bank, Kadapa. Ph : 6302535576, 08562-253103, 08562-253104

Note: This is only Professional Opinion. Correlate Clinically. Not for Medical/Legal purposes

M. Juvayy
 PRINCIPAL
 Couthami Institute of Technology
 and Management for Women
 Peddasetypalli (V),
 Proddatur-516360, Kadapa (Dt.)



శ్రీలక్ష్మి సావిత్రమ్మ హాస్పిటల్

42/201-3-2, మెయిన్ రోడ్, ఎన్.జి.డి. కాలనీ, ఆంధ్రా బ్యాంక్ ఎదురుగా, కడప.
ఫోన్ : 6302535576, 08562-253103, 253104

ECHO CARDIOGRAM REPORT

Date : 16-Jan-2021

Patient Name : SHAIK SALEEMA
Referred by : DR.

Age : F/29Y
Patient Id : 8

MITRAL VALVE	:	Normal	
AORTIC VALVE	:	Normal	
TRICUSPID VALVE	:	Normal	
PULMONARY VALVE	:	Normal	
LEFT ATRIUM	:	3.81 CM	
LEFT VENTRICLE	:	5.00 CM X 3.33 CM	EF 63%
RIGHT ATRIUM	:	Normal	
RIGHT VENTRICLE	:	Normal	
IVS	:	Intact	
IAS	:	Intact	
AORTA	:	3.13 CM	
PULMONARY ARTERY	:	Normal	
PERICARDIUM	:	Normal	
DOP/COLOUR/STUDY	:	AJV: 1.51 m/sec	AVJ : 0.97 m/sec
	:	MVF: E > A	PAT: 158 m.sec

CONCLUSION:

NO REGIONAL WALL MOTION ABNORMALITY.
MILD MR /AR /TR/PAH.
NO MS/AS/PE/CLOT/VEG
NO ASD/VSD/PDA/COA.
GOOD BV FUNCTION.

Dr. V. Janardhana, MD, DM

NOTE : This is only professional Opinion. Correlate Clinically. Not for Medico-Legal Purpose

VURIMI SAVITRAMMA HOSPITAL

42/201-3-2, Main Road, NGO Colony, Opp. Andhra Bank,
Kadapa. Ph : 6302535576, 08562-253103, 253104

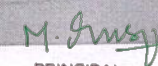
PRINCIPAL
Gouthami Institute of Technology
and Management for Women
Peddasettyapalli (V),
Proddatur-516360, Kadapa (Dt.)

VURIMI SAVITHRAMMA HOSPITAL
42/201-3-2, NGO COLONY, KADAPA

Summary Report

Report time : 07:20 pm
January 16, 2021 07:20 pm

PATIENT ID :
PATIENT NAME : SHAIK SALEEMA 29/M

PROTOCOL : BRUCE
PATIENT HEIGHT : 0 Cm
PATIENT WEIGHT : 0.00 Kg
PATIENT ADD :

Ref. By : Not Applicable
(Not Applicable)

Stage	Stage Speed (Kmph) / Time Grade (%)	HR bpm	BP mmHg	R.P.P. X 1000	METS	ST Level I	Stage Comments
Pre-Test	00:29 0.00 / 0.00	85	110 / 70	9	1.00	0.35	
Supine	00:05 0.00 / 0.00	87	110 / 70	9	1.00	0.29	
Standing	00:28 0.00 / 0.00	81	110 / 70	8	1.00	0.29	
HyperVentilation	00:28 0.00 / 0.00	82	110 / 70	9	1.00	0.29	
Wait For Exercise	00:05 0.00 / 0.00	81	110 / 70	8	1.00	0.26	
Exercise Stage 1	03:00 2.70 / 10.00	157	130 / 80	20	5.70	0.74	
Exercise Stage 2	03:00 4.00 / 12.00	182	150 / 80	27	8.00	0.81	
Peak Exercise	00:22 5.50 / 14.00	182	150 / 80	27	8.00	1.35	
Recovery 1	01:00 0.00 / 0.00	157	150 / 80	23	1.00	2.61	
Recovery 3	03:00 0.00 / 0.00	117	120 / 80	14	1.00	1.10	

TOTAL EXER TIME : 6 22 min
MAX EXER TIME : 6 22 min
MAX HR : 184 bpm (96.34 % of 191 bpm)
MAX BP : 150 / 80 mmHg
MAX WORKLOAD : 8.00
DISTANCE COVERED : 0.37 Km
DOUBLE PRODUCT : 27500.00

DR. V. JANARDHANA
MD DM

NASIM (C) ST-1 Win Standard BL 8.81, Unit Ver 4.20

M. Juvaj
PRINCIPAL
Couthami Institute of Technology
and Management for Women
Peddasetyapalli (V),
Proddatur-516360, Kadapa (Dt.)



ఉరిమి సావిత్రిమ్మ హాస్పిటల్

42/201-3-2, మెయిన్ రోడ్, ఎన్.జి.సి. కాలనీ, ఆంధ్రా బ్యాంక్ ఎదురుగా,
మహల్ న్యూలు దగ్గర, కడప, ఫోన్ : 9247051929, 08562-253103, 253104.

Dr. V Janardhana
MD, General Physician
DM, Cardiology (NIMS)
Ex. Asst. Professor of Cardiology, NIMS, Hyd.

డా. వి. జనార్దన్
ఎం.డి. జనరల్ ఫిజిషియన్,
డి.ఎం. కార్డియాలజీ (నెమ్స్)
ఎక్స్ అసిస్టెంట్ ప్రొఫెసర్ ఆఫ్ కార్డియాలజీ, ఎమ్సీ హైదరాబాద్

Week Days : 10 a.m. - 4 p.m.
6 p.m. - 10 p.m.

పనిచేయు వేళలు : రోజు 10 గంట నుండి రాత్రి 4 గంట వరకు
రాత్రి 6 గంట నుండి రాత్రి 10 గంట వరకు

No O.P. on Sunday

ఆదివారము ఓ.పి. చూడబడదు

అత్యవసర కేసులు అన్నివేళలా చూడబడును.
Emergency Services are available round the Clock.

Name of the Patient : శ్రీమతి. సాతేనూ Sex f Age 29 Date 16/1/21
Referral Doctor : _____ Address : _____

ఈ క్రింది వ్యాధి లక్షణములకు
ప్రత్యేకముగా చూడబడును

- | | | | |
|------------------------------|----------------------------------|---------------------------------|--------------------------------|
| HTN <input type="checkbox"/> | HLP <input type="checkbox"/> | Piles <input type="checkbox"/> | P.M. <input type="checkbox"/> |
| DM <input type="checkbox"/> | FHCAD <input type="checkbox"/> | Asthma <input type="checkbox"/> | Renal <input type="checkbox"/> |
| SM <input type="checkbox"/> | Alcohol <input type="checkbox"/> | APD <input type="checkbox"/> | CVA <input type="checkbox"/> |

- | | |
|--------------|----------------|
| బి.పి. | B.P. |
| షుగర్ | Sugar |
| కొలెస్ట్రాల్ | Cholesterol |
| ధాతి నొప్పి | Chest Pain |
| అయాసము | Breathlessness |
| గుండె దడ | Palpitation |
| కాళ్ళవాపు | Oedema |
| కళ్ళు తిరగడం | Giddiness |
| దగ్గు | Cough |
| అసిడిటీ | Acidity |
| జ్వరాలు | Fevers |

చూ ప్రత్యేకతలు

- | | |
|-------------------|-----------------|
| బసిసియు | ICCU |
| బసిజి | ECG |
| ఎఫో | Echo |
| టిఎమ్టి | TMT |
| ఎక్స్-రే | X-Ray |
| ల్యాబ్ | Lab |
| డిఫిబ్రెయిటర్ | Defibrillator |
| బెడ్ సైడ్ మానిటర్ | Bedside Monitor |
| పల్స్ ఆక్సిమీటర్ | Pulse Oximeter |
| నెబులైజర్ | Nebuliser |

110 PCUR
 palp stool - d
 SCS, APP - d
 p. heaviness
 S/P RE Abduction for SVT
 SpO₂ = 98%
 PR = 86/min
 mental problems
 CIE - A₂ S₂ W₂ P₂
 - 110/70
 - 74/min
 lungs clear
 Abd: NAD
 SVP →

← PLU
Echo
TMT

VURIMI SAVITHRAMMA HOSPITAL # 42/201-3-2, Main Road, NGO Colony, Opp : Andhra Bank, Kadapa. Ph : 9247051929, 08562-253103, 253104

M. Gurusamy
PRINCIPAL
Couthami Institute of Technology
and Management for Women
Peddasettypalli (V),
Proddatur-516360, Kadapa (Dt.)



గురిమి సావిత్రిమ్మ హాస్పిటల్

Multi Speciality Computerised Lab

NAME : Mrs. SHAIK SALEEMA AGE : 28 Years SEX : Female
 REF BY : DR V JANARDHANA MDDM DATE : 16-Jan-2014

COMPLETE BLOOD COUNT

<u>TESTS</u>	<u>RESULTS</u>	<u>UNIT</u>	<u>REFERENCE RANGE</u>
Haemoglobin	: 11.5	gm/dl	12 - 16
R.B.C. Count	: 4.5	mil/cmm	3.8 - 5.8
Total WBC Count	: 8000	/cmm	4000 - 11000

Packed Cell Volume : 32.4 % 35 - 47

DIFFERENTIAL COUNT

Neutrophils	: 55	%	40 - 70
Lymphocytes	: 37	%	20 - 45
Eosinophil	: 06	%	0 - 6
Monocytes	: 02	%	0 - 8
Basophils	: 00	%	0 - 1

PERIPHERAL SMEAR EXAMINATION

Platelets : 2,78,000 Adequate cmm 150000 - 450000

ESR : 20 /hr 0 - 20

42/201-3-2, Main Road, NGO Colony, Opp. Andhra Bank, Kadapa. Ph : 6302535576, 08562-253103, 08562-253104

Note : This is only Professional Opinion. Correlate Clinically. Not for Medico-Legal purposes

M. J. Suresh

PRINCIPAL
 Gouthami Institute of Technology
 and Management for Women
 Peddasettypalli (V),
 Proddatur-516360, Kadapa (Dt.)

ಕೌಠಮಿ ಸಾವಿತ್ರಮ್ಮ ಹಾಸ್ಟಿಟಲ್

100th Street, Kadapa, Karnataka

NAME: SHABE SALLEMA Age: Years Sex: Female
 REF ID: KA/ABD/10/10/2018 DATE: 16-Jan-21

BIOCHEMISTRY

TESTS	RESULTS	UNITS	REFERENCE RANGE
LIPID PROFILE			
Serum Cholesterol	Clear		
VLDL Cholesterol	154	mg/dl	0-100
LDL Cholesterol	82	mg/dl	0-100
HDL Cholesterol	42	mg/dl	0-100
HDL-C	95.6	mg/dl	70-110
VLDL-C	16.8	mg/dl	7-25
LDL/HDL-C Ratio	2.28		2.5-3.5
TC/HDL-C Ratio	1.95		3.0-5.0
S.Cholesterol/HDL-C Ratio	3.67		
POST PRANDIAL BLOOD SUGAR	80	MG/DL	80-100
BLOOD UREA NITROGEN	22.0	MG/DL	10-40
SERUM CREATININE	1.2	MG/DL	0.5-1.2
SERUM UREA NITROGEN	5.2	MG/DL	3.0-6.0
SERUM ALBUMIN	142.0	Mg/L	136-147
SERUM BILIRUBIN (T)	3.8	Mg/L	3%-5.2

42/201-3-2, Main Road, NGO Colony, Opp. Andhra Bank, Kadapa. Ph: 08562-2535576, 08562-253103, 08562-253104

Note: This is only Professional Opinion. Correlate Clinically. Not for Medical-Legal purposes

M. Suresh
 PRINCIPAL
 Couthami Institute of Technology
 and Management for Women
 Peddasettypalli (V),
 Proddatur-516360, Kadapa (Dt.)



ఉరిమి సావిత్రి హాస్పిటల్

Multi Speciality Computerised Lab

NAME : Mrs. SHAIK SALEEMA AGE : 28 Years SEX : Female
REF BY : DR V JANARDHANA MDDM DATE : 16-Jan-21

THYROID FUNCTION TEST

<u>TESTS</u>	<u>RESULTS</u>	<u>UNIT</u>	<u>REFERENCE RANGE</u>
Triiodothyronine (T3)	: 152.0	ng/dl	60 - 180
Thyroxine (T4)	: 9.6	micro gm/dl	3.5 - 12.5
Thyroid stimulating hormone (TSH)	: 4.07	micro IU/ml	0.4 - 5.5

42/201-3-2, Main Road, NGO Colony, Opp. Andhra Bank, Kadapa. Ph : 6302535576, 08562-253103, 08562-253104

Note : This is only Professional Opinion. Correlate Clinically. Not for Medico-Legal purposes



వరీమి సావిత్రమ్మ హాస్పిటల్

42/201-3-2, మెయిన్ రోడ్, ఎన్.జి.సి. కాలనీ, ఆంధ్రా బ్యాంక్ ఎదురుగా, కడప.
ఫోన్ : 6302535576, 08562-253103, 253104

ECHO CARDIOGRAM REPORT

Date : 16-Jan-2021

Patient Name : SHAIK SALEEMA
Referred by : DR.

Age : F/29Y
Patient Id : 8

MITRAL VALVE	:	Normal	
AORTIC VALVE	:	Normal	
TRICUSPID VALVE	:	Normal	
PULMONARY VALVE	:	Normal	
LEFT ATRIUM	:	3.81 CM	
LEFT VENTRICLE	:	5.00 CM X 3.33 CM	EF 63 %
RIGHT ATRIUM	:	Normal	
RIGHT VENTRICLE	:	Normal	
IVS	:	Intact	
IAS	:	Intact	
AORTA	:	3.13 CM	
PULMONARY ARTERY	:	Normal	
PERICARDIUM	:	Normal	
DOPI/COLOUR/STUDY	:	AJV: 1.51 m/sec	AVJ : 0.97 m/sec
	:	MVF: E > A	PAT: 158 m.sec

CONCLUSION:

NO REGIONAL WALL MOTION ABNORMALITY.
MILD MR /AR /TR/PAH.
NO MS/AS/PE/CLOT/VEG
NO ASD/VSD/PPDA/COA.
GOOD BV FUNCTION.

Dr. V. Janardhana, MD. DM

NOTE : This is only professional Opinion. Correlate Clinically. Not for Medico-Legal Purpose

VURIMI SAVITRAMMA HOSPITAL

42/201-3-2, Main Road, NGO Colony, Opp. Andhra Bank
Kadapa. Ph : 6302535576, 08562-253103, 253104

VURIMI SAVITHRAMMA HOSPITAL

PATIENT ID : HEIGHT : 0 Cm WEIGHT : 0.00 Kg

PATIENT NAME : SHAIK SALEEMA 29/M

PROTOCOL : BRUCE

STAGE : Supine

ST Levels (mm) / ST Slope (mV/s) measured at 80 ms Post J

Linked Median Report

January 16, 2021 07:20 pm

Report time : 07:21 pm

PHASE TIME : 00:35
STAGE DURATION : 00:00
HR : 87 bpm
QRS Lead : V5
SPEED : 0.0 kmph
GRADE : 0.0
BP : 110 / 70 mmHg
METs : 1.00

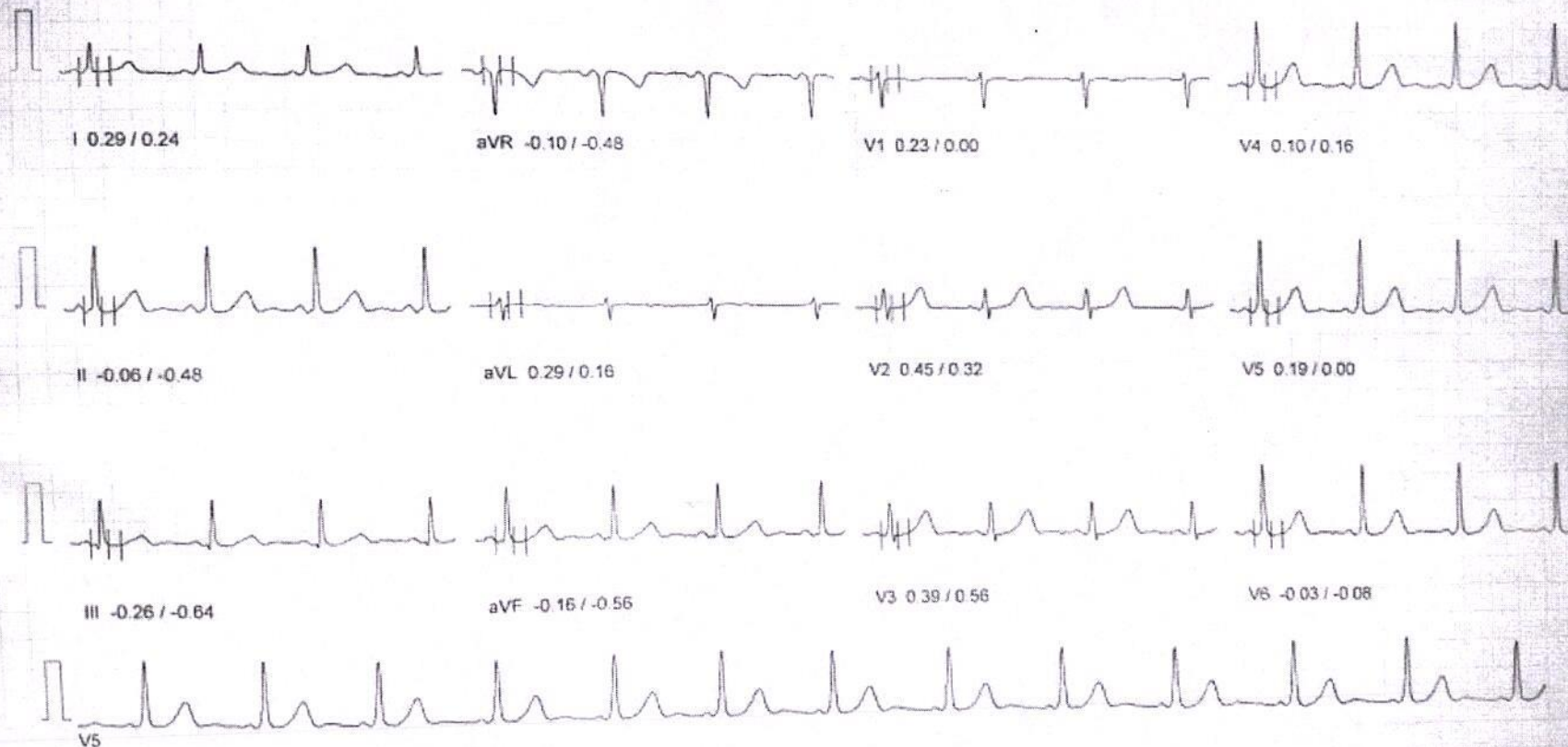

M. Ganeshaiah 100 Hz

PRINCIPAL
Gouthami Institute of Technology
and Management for Women
Peddasettypalli (V),
Proddatur-516360, Kadapa (Dt.)

10mm/mv, 25mm/sec
NASAN (C) ST-Win Standard BL 8.91, Ver 2.00

M. Ganeshaiah
PRINCIPAL
Gouthami Institute of Technology
and Management for Women
Peddasettypalli (V),
Proddatur-516360, Kadapa (Dt.)

VURIMI SAVITHRAMMA HOSPITAL
42/ 201-3-2, NGO COLONY, KADAPA

PATIENT ID :
PATIENT NAME : SHAIK SALEEMA 29/M

Summary Report

Report time : 07:20 pm
January 16, 2021 07:20 pm

PROTOCOL : BRUCE
PATIENT HEIGHT : 0 Cm PATIENT WEIGHT : 0.00 Kg
PATIENT ADD :

Ref. By : Not Applicable
(Not Applicable)

Stage	Stage Time	Speed (Kmph) / Grade (%)	HR bpm	BP mmHg	R.P.P. X 1000	METS	ST Level I	Stage Comments
Pre-Test	00:29	0.00 / 0.00	85	110 / 70	9	1.00	0.35	
Supine	00:05	0.00 / 0.00	87	110 / 70	9	1.00	0.29	
Standing	00:28	0.00 / 0.00	81	110 / 70	8	1.00	0.29	
HyperVentilation	00:28	0.00 / 0.00	82	110 / 70	9	1.00	0.29	
Wait For Exercise	00:05	0.00 / 0.00	81	110 / 70	8	1.00	0.26	
Exercise Stage 1	03:00	2.70 / 10.00	157	130 / 80	20	5.70	0.74	
Exercise Stage 2	03:00	4.00 / 12.00	182	150 / 80	27	8.00	0.81	
Peak Exercise	00:22	5.50 / 14.00	182	150 / 80	27	8.00	1.35	
Recovery 1	01:00	0.00 / 0.00	157	150 / 80	23	1.00	2.61	
Recovery 3	03:00	0.00 / 0.00	117	120 / 80	14	1.00	1.10	

TOTAL EXER TIME : 6 22 min

MAX HR 184 bpm (96.34 % of 191 bpm)

MAX BP 150 / 80 mmHg

MAX WORKLOAD 6.00

DISTANCE COVERED 0.37 Km

DOUBLE PRODUCT 27600.00

DR V. JANARDHANA
MD DM

NASAN (C) ST-Win Standard BL 6.91, Unit Ver 4.20

VIJAYA Diagnostic Centre



Cell : 9949955470

Diagnostic Report

NAME : G.Kowsalya

SEX : Female

I.D.No : K - 387

Ref.by.DR : A.Sai Saranya

AGE : 23 Yrs

DATE : 14/11/2022

MBBS,DGO.

INVESTIGATIONS

RESULT

NORMAL VALUES

Haemoglobin %
(CMG Method)

HAEMATOLOGY

8.3 gm %

M - 13.5 - 18

F - 12.5 - 16

VIJAYA DIAGNOSTIC CENTRE

Lab Technician

Our Specialites : Haematology Cell Counter, Semi Bio- Chemistry Analyzer

Sri Sai Lakshmi Nursing Home, C.B. Road, TADIPATRI - 515411. Anantapur Dt. (A.P)

VIJAYA Diagnostic Centre



Cell : 9949955470

Diagnostic Report

NAME : Kousalya

SEX : Female

I.D.No : K - 303

Ref.by.DR : A.Sai Saranya

AGE : 23 Yrs

DATE : 11/11/2022

MBBS,DGO .

<u>INVESTIGATIONS</u>	<u>RESULT</u>	<u>NORMAL VALUES</u>
	<u>HAEMATOLOGY</u>	
Haemoglobin % (CMG Method)	10.1 gm %	M - 13.5 - 18 F - 12.5 - 16
WBC Count (TC)	9,300 Cells / Cumm	4000 - 11000
Differential Count (DC)		
Neutrophils	66%	40 - 75
Lymphocytes	30%	20 - 45
Monocytes	2%	2 - 10
Eosinophils	2%	1 - 6
Basophils	0%	0 - 1
Platelet Count	1.99 Lakhs /Cumm	1.5 - 4
RBC Count	4.31 millions/ul	3.5 - 5.5
PCV (Haematocrit)	32.00%	M :42 - 52% ; F : 36 - 48%
MCV	74.1 fl	80 -100
MCH	23.5 pg	27 - 32
MCHC	31.7 g/dl	33.4 - 35.5

BIO - CHEMISTRY

LIVER FUNCTION TEST

S.Bilirubin Total	0.73 mg / dl	0.2 - 1.0
S.Bilirubin Direct	0.19 mg / dl	0.0 - 0.3
S.G.P.T (ALT)	21 IU / L	0 - 40 IU / L
S.G.O.T (AST)	27 IU / L	0 - 35 IU / L
Alkaline Phosphotase	109 IU / L	Upto 230 IU / L
Total Protien	5.9 gm / dl	6 - 8 gm/dl
Albumin	3.1 gm / dl	3.7 - 5.3 gm/dl
Globulin	2.8 gm / dl	2.3 - 3.6 gm/dl
A/G Ratio	1.1	1.2:1 - 1.8:1

Lab Technician
PRINCIPAL

Graduate Institute of Technology
Sri Sai Lakshmi Nursing Home
Anantapuramu Dt.

President: S. Lakshmi (Dr.)

Our Specialites : Haematology Cell Counter, Semi Bio- Chemistry Analyzer

Sri Sai Lakshmi Nursing Home, C.B. Road, TADIPATRI - 515411. Anantapuramu Dt. (A.P)

VIJAYA Diagnostic Centre



Cell : 9949955470

Diagnostic Report

NAME : Kousalya

SEX : Female

I.D.No : J - 853

Ref.by.DR : A.Sai Saranya

AGE : 23 Yrs

DATE : 27/10/2022

MBBS,DGO.

<u>INVESTIGATONS</u>	<u>RESULT</u>	<u>NORMAL VALUES</u>
HAEMATOLOGY		
Haemoglobin % (CMG Method)	9.4 gm %	M - 13.5 - 18 F - 12.5 - 16
WBC Count (TC)	8,700 Cells / Cumm	4000 - 11000
Differential Count (DC)		
Neutrophils	72%	40 - 75
Lymphocytes	24%	20 - 45
Monocytes	2%	2 - 10
Eosinophils	2%	1 - 6
Basophils	0%	0 - 1
Platelet Count	2.00 Lakhs /Cumm	1.5 - 4
RBC Count	3.64 millions/ul	3.5 - 5.5
PCV (Haematocrit)	29.00%	M :42 - 52% ; F : 36 - 48%
MCV	79.5 fl	80 -100
MCH	25.7 pg	27 - 32
MCHC	32.3 g/dl	33.4 - 35.5
Bleeding Time	2' 00"	1 - 5
Clotting Time	4' 40"	4 - 8
BIO - CHEMISTRY		
Random Blood Sugar	89 mg / dl	80 - 160
S.Creatinine	0.67 mg / dl	M - 0.9 - 1.5 ; F - 0.8 - 1.3 mg / dl
URINE EXAMINATION		
Glucose	Nil	
Albumin	Nil	
MICROSCOPIC EXAMINATION		
Pus Cells	1 - 2 / HPF	
Epithelial Cells	1 - 2 / HPF	
R.B.C	Nil / HPF	

[Signature]
Lab Technician

Principals
Gouthami Institute of Technology
and Management for Women
Vadavanchi (V)

Ph: 915830 3222 (D)

Our Specialites : Haematology Cell Counter, Semi Bio- Chemistry Analyze

Sri Sai Lakshmi Nursing Home, C.B. Road, TADIPATRI - 515411. Anantapuramu Dt. (A.P)

VIJAYA Diagnostic Centre



Cell : 9949955470

Diagnostic Report

NAME : G.Kousalya

SEX : Female

I.D.No : H - 740

Ref.by.DR : A.Sai Saranya

AGE : 23 Yrs

DATE : 26/08/2022

MBBS,DGO .

<u>INVESTIGATIONS</u>	<u>RESULT</u>	<u>NORMAL VALUES</u>
HAEMATOLOGY		
Haemoglobin % (CMG Method)	9.3 gm %	M - 13.5 - 18 F - 12.5 - 16
WBC Count (TC)	9,100 Cells / Cumm	4000 - 11000
Differential Count (DC)		
Neutrophils	73%	40 - 75
Lymphocytes	22%	20 - 45
Monocytes	2%	2 - 10
Eosinophils	3%	1 - 6
Basophils	0%	0 - 1
Platelet Count	2.24 Lakhs /Cumm	1.5 - 4
RBC Count	3.57 millions/ul	3.5 - 5.5
PCV (Haematocrit)	28.50%	M :42 - 52% ; F : 36 - 48%
MCV	79.9 fl	80 -100
MCH	26.2 pg	27 - 32
MCHC	32.7 g/dl	33.4 - 35.5
SEROLOGY		
HCV	" NON - REACTIVE "	
VDRL	" NON - REACTIVE "	
BIO - CHEMISTRY		
Glucose Challenge Test (GCT)	130 mg/dl	UPTO 140 mg/dl
URINE EXAMINATION		
Glucose	Nil	
Albumin	Nil	
MICROSCOPIC EXAMINATION		
Pus Cells	Nil / HPF	
Epithelial Cells	Nil / HPF	
R.B.C	Nil / HPF	

M. J. Srinivas
Lab Technician

PRINCIPAL
Gouthami Institute of Technology
30/1, Marudamangla, Women
Puducherry (T.N.)
Ph: 0422-515880, 522502 (Dx)

Our Specialites : Haematology Cell Counter, Semi Bio- Chemistry Analyzer

Sri Sai Lakshmi Nursing Home, C.B. Road, TADIPATRI - 515411. Anantapuramu Dt. (A.P)

08/08/2022

To,
The principle sir
GTMW,
Proddatur.

Subject:- Apply marriage leave

I am k. swaroop Assit professor of EEE Dept
My marriage on 18/08/2022. Because I have leave
for 15 days kindly give me the permission
for marriage.

Thanking You Sir,

Forwarded to
principal name
Jeeva
08/08/2022

Yours faithfully,
k. swaroop,
Assit prof of EEE.

30/12/2020,

TO
THE PRINCIPAL,
GOUTHAMI INSTITUTE OF
TECHNOLOGY & MANAGEMENT,
Sai Nagar,
Peddisettipalle.

Sub:- Request to early maternity leave letter
for 20 days from 01-01-2021 to 20-01-2021.
Madam.

I am S. Saleema Assist. Professor in
ECE, working in our college. I am writing this
letter to inform you about medical leave
available to me by the organization.

My expected due date 01-01-2021 to 20-01-2021.
I am planning to start my leave 1-1-2021 to
20-01-2021. So please accept my leave Sir/Madam.

Thanking you madam,

Received letter
HOD of ECE Dept
M
30/12/2020

Yours Faithfully,
S. Saleema
Asst. Professor.

13/9/2022.

TO,
The Director Sir
GTMW,
prodator,

Subject :- Apply Medical leave.

I am B. Venkateshwaramma Asst. prof in
ECE Dept. My self I am suffering with som health
problem kindly give permission 15/8/2022 to 30/9/2022

Thank you Sir,

your's obidiently,

B. Venkateshwaramma,
ECE Dept.

Received letter
Hon of ECE Dept
for 13/9/22

To

20/5/23

The Principal,

GITAMW,

Sai Nagar,

Peddasettipalli.

Respected Sir/Madam,

Sub: Maternity leave.

I am C. Indumathi Asst Professor

Department of CSE I would bring notice to you

that I am applying 3 months maternity leave available to me the letter from my doctor contributing the relevant details is attached. So please approve my maternity leave for 3 months as per institutional policy.

Thanking you Sir/Madam

Yours sincerely

C. Indumathi

M. Ganga

PRINCIPAL
Gouthami Institute of Technology
and Management for Women
Peddasettipalli (V),
Proddatur-516360, Kadapa (Dt.)

Forwarded to
Principal Madam
S.V. 20/5/23