



# GOUTHAMI INSTITUTE OF TECHNOLOGY & MANAGEMENT FOR WOMEN

(Approved by AICTE, New Delhi & Affiliated to JNTUA, Anantapuramu)  
Peddasettypalli, Proddatur, YSR Dist., A.P

## GOUTHAMI INSTITUTE OF TECHNOLOGY & MANAGEMENT FOR WOMEN

(Approved by AICTE, New Delhi & Affiliated to JNTUA, Anantapuramu)

Peddasettypalli, Proddatur, YSR Dist., A.P

### FACULTY LEAVES DETAILS

2018-2019

S.No.	NAME OF THE FACULTY	DEPARTMENT	MONTH	DATE	No.of Days	YEAR	TYPE OF LEAVE
1	G SANJEEVARAYUDU	ECE	FEBRUARY	1 TO 5	5	2018	SPECIAL LEAVE
2	Y PRAKASH RAO	ECE	FEBRUARY	16 TO 20	5	2019	SPECIAL LEAVE
3	R. VIJAYA LAKSHMI	EEE	MARCH	15 TO 20	5	2019	SICK LEAVE
4	KOPPARAPU SUJINDRAKUMAR	EEE	MAY	20 TO 25	5	2019	SPECIAL LEAVE
5	B.MALLIKARJUNA REDDY	ECE	JUNE	15 TO 20	5	2018	SPECIAL LEAVE
6	D.SURENDRA	ECE	OCTOBER	25 TO 31	5	2018	SPECIAL LEAVE
7	B. SREENIVASULU	CSE	DECEMBER	19 TO 30	11	2018	MEDICAL LEAVE
8	R.SIVA SANKAR REDDY	CSE	JULY	4 TO 9	5	2019	SPECIAL LEAVE
9	BODOLLA SREEHARINI	CSE	AUGUST	6 to 9	3	2019	SPECIAL LEAVE
10	V.SAVITHA	H&BS	SEPTEMBER	15 to 17	3	2019	SPECIAL LEAVE
11	C.HEMALATHA	H&BS	JULY	1 to 9	8	2019	SICK LEAVE
12	Dr. A. ARUNACHALAM	H&BS	JUNE	22 to 25	3	2019	SPECIAL LEAVE
13	G KOMALA	CSE	NOVEMBER	7 to 10	3	2019	SPECIAL LEAVE
14	M F BABA	EEE	MARCH	15 TO 18	3	2019	SPECIAL LEAVE
15	P VARA LAKSHMI	H&BS	NOVEMBER	25-Oct	15	2019	MEDICAL LEAVE

e-mail : principal.8u@jntua.ac.in    gitamwpdtr@gmail.com    web : www.gitamw.ac.in

Sponsored by : MOTHER TERESA MEMORIAL CHRISTIAN MINORITY EDUCATIONAL SOCIETY, JAMMALAMADUGU.

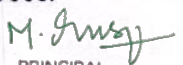
  
 PRINCIPAL  
 Gouthami Institute of Technology  
 and Management for Women  
 Peddasettypalli (V),  
 Proddatur-516360, Kadapa (Dt.)



## GOUTHAMI INSTITUTE OF TECHNOLOGY & MANAGEMENT FOR WOMEN

(Approved by AICTE, New Delhi & Affiliated to JNTUA, Anantapuramu)  
Peddasettypalli, Proddutur, YSR Dist., A.P

### GOUTHAMI INSTITUTE OF TECHNOLOGY & MANAGEMENT FOR WOMEN

(Approved by AICTE, New Delhi & Affiliated to JNTUA, Anantapuramu)

Peddasettypalli, Proddutur, YSR Dist., A.P

#### FACULTY LEAVES DETAILS

2019-2020

S.No.	NAME OF THE FACULTY	DEPARTMENT	MONTH	DATE	No.of Days	YEAR	TYPE OF LEAVE
1	Dr. M. RAMA SUBBAMMA	EEE	NOVEMBER	1 to 5	5	2019	SPECIAL LEAVE
2	KV RAMANA REDDY	EEE	SEPTEMBER	15 to 18	3	2019	SPECIAL LEAVE
3	B VENKATESWARAMMA	ECE	SEP	1 TO 15	15	2020	SPECIAL LEAVE
4	G.RUKMINI DEVI	ECE	MAR-JUN	1 TO 30	90	2020	MATERNITY LEAVE
5	M KALAVATHI	ECE	OCTOBER	15 TO 20	5	2019	SPECIAL LEAVE
6	BANDI NOOR BANU	CSE	JANUARY	12 TO 17	5	2020	SPECIAL LEAVE
7	G.PRASANNA	CSE	AUGUST	17 to 21	5	2020	SPECIAL LEAVE
8	R.SIVA SANKAR REDDY	CSE	SEPTEMBER	1 to 20	20	2020	MEDICAL LEAVE
9	N LAKSHMI SUVARNA LATHA	CSE	OCTOBER	10 to 30	20	2020	MEDICAL LEAVE
10	M.RADHA	H & Bs	JUNE	15 TO 30	15	2020	MEDICAL LEAVE
11	C.HEMALATHA	H & Bs	JANUARY	6 to 9	4	2020	PATERNITY LEAVE
12	C. SUVARNA LAKSHMI	H&BS	APR-JUN	2 TO 3	90	2020	MATERNITY LEAVE
13	B. SINDHUJA	EEE	JUNE	15 to 20	5	2019	SPECIAL LEAVE
14	B ARUNA	ECE	MARCH	23- 4/14	15	2019	MARRIAGE LEAVE
15	K.SREEDEVI	H&BS	JANUARY	15 TO 30	15	2020	MEDICAL LEAVE

e-mail : principal.8u@jntua.ac.in    gitamwpdtr@gmail.com    web : www.gitamw.ac.in  
Sponsored by : MOTHER TERESA MEMORIAL CHRISTIAN MINORITY EDUCATIONAL SOCIETY, JAMMALAMADUGU.

  
 PRINCIPAL  
 Gouthami Institute of Technology  
 and Management for Women  
 Peddasettypalli (V),  
 Proddatur-516360, Kadapa (Dt.)



# GOUTHAMI INSTITUTE OF TECHNOLOGY & MANAGEMENT FOR WOMEN

(Approved by AICTE, New Delhi & Affiliated to JNTUA, Anantapuramu)  
Peddasettypalli, Proddatur, YSR Dist., A.P

## GOUTHAMI INSTITUTE OF TECHNOLOGY & MANAGEMENT FOR WOMEN

(Approved by AICTE, New Delhi & Affiliated to JNTUA, Anantapuramu)

Peddasettypalli, Proddatur, YSR Dist., A.P

### FACULTY LEAVES DETAILS

2020-2021

S.No.	NAME OF THE FACULTY	DEPARTMENT	MONTH	DATE	No.of Days	YEAR	TYPE OF LEAVE
1	G Nagaraju	EEE	NOVEMBER	1 to 5	5	2021	SPECIAL LEAVE
2	C Sreenivasulu	EEE	SEPTEMBER	15 to 18	3	2021	SPECIAL LEAVE
3	S.SALEEMA	ECE	JANUARY	1 TO 20	20	2021	MEDICAL LEAVE
4	O.MOHANA CHANDRIKA	ECE	OCTOBER	1 to 30	30	2020	MATERNITY LEAVE
5	A.SIVA KRISHNA	ECE	APRIL	1 TO 30	30	2020	SICK LEAVE
6	G.RUKMINI DEVI	ECE	OCTOBER	15 TO 31	16	2021	SPECIAL LEAVE
7	M.Lakshumaiah	CSE	JANUARY	12 TO 15	3	2020	SPECIAL LEAVE
8	N.Jagadeeswra Reddy	CSE	AUGUST	17 to 21	5	2021	SPECIAL LEAVE
9	P. SARALA	H & Bs	SEPTEMBER	1 to 20	20	2020	MEDICAL LEAVE
10	MK BRAHMAM	H & Bs	OCTOBER	10 to 30	20	2020	MEDICAL LEAVE
11	M VIKRAM NARASIMHA REDDY	H & Bs	JUNE	15 TO 30	15	2020	MEDICAL LEAVE
12	S Ramesh Babu	EEE	JANUARY	6 to 11	5	2020	PATERNITY LEAVE
13	C.RUDRAMURTHY	ECE	JULY	15 to 30	15	2021	SPECIAL LEAVE
14	R DIVYA	H & Bs	JANUARY	15 TO 30	15	2020	MEDICAL LEAVE
15	B.Srinivasulu	CSE	MAY	15 TO 30	15	2020	MEDICAL LEAVE

e-mail : principal.8u@jntua.ac.in    gitamwpdr@gmail.com    web : www.gitamw.ac.in  
Sponsored by : MOTHER TERESA MEMORIAL CHRISTIAN MINORITY EDUCATIONAL SOCIETY, JAMMALAMADUGU.

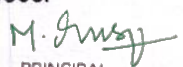
  
 PRINCIPAL  
 Gouthami Institute of Technology  
 and Management for Women  
 Peddasettypalli (V),  
 Proddatur-516360, Kadapa (Dt.)



# GOUTHAMI INSTITUTE OF TECHNOLOGY & MANAGEMENT FOR WOMEN

(Approved by AICTE, New Delhi & Affiliated to JNTUA, Anantapuramu)  
Peddasettypalli, Proddatur, YSR Dist., A.P

## GOUTHAMI INSTITUTE OF TECHNOLOGY & MANAGEMENT FOR WOMEN

(Approved by AICTE, New Delhi & Affiliated to JNTUA, Anantapuramu)

Peddasettypalli, Proddatur, YSR Dist., A.P

### FACULTY LEAVES DETAILS

2021-2022

S.No.	NAME OF THE FACULTY	DEPARTMENT	MONTH	DATE	No.of Days	YEAR	TYPE OF LEAVE
1	C SURYA NARAYANA REDDY	EEE	SEPTEMBER	1 to 5	5	2021	SPECIAL LEAVE
2	BEECHU SIREESHA	EEE	OCTOBER	1 TO 30	30	2021	MATERNITY LEAVE
3	A.HARITHA SRI	ECE	FEBRUARY	1 to 4	4	2021	SPECIAL LEAVE
4	A.SIVA KRISHNA	ECE	JULY	1 TO 3	3	2021	SPECIAL LEAVE
5	Kousalya.G	CSE	Nov-jan	1 TO 30	90	2021	MATERNITY LEAVE
6	C.INDUMATHI	CSE	AUGUST	15 TO 30	15	2021	MEDICAL LEAVE
7	Dr. T. NARASIMHA SWAMY	H&BS	SEPTEMBER	11 to 28	17	2021	MEDICAL LEAVE
8	O.GURUBRAHMAIAH	H&BS	DECEMBER	1 to 16	30	2021	MEDICAL LEAVE
9	T VENKATA KUMAR	H&BS	NOVEMBER	1 to 5	5	2021	SPECIAL LEAVE
10	K RAJESWARI	H&BS	SEPTEMBER	15 to 18	3	2021	SPECIAL LEAVE
11	GUDDAM KOUSALYA	CSE	MAY	25 to 28	3	2021	SPECIAL LEAVE
12	P JYOTHI PRAKASH REDDY	ECE	AUGUST	5 to 11	7	2021	MEDICAL LEAVE
13	C. SUVARNA LAKSHMI	H&BS	JANUARY	1 TO 30	30	2022	MARRIAGE LEAVE
14	S. NARESH KUMAR REDDY	CSE	OCTOBER	1 to 7	7	2021	MEDICAL LEAVE

e-mail : principal.8u@jntua.ac.in gitamwpdtr@gmail.com web : www.gitamw.ac.in  
Sponsored by : MOTHER TERESA MEMORIAL CHRISTIAN MINORITY EDUCATIONAL SOCIETY, JAMMALAMADUGU.

  
PRINCIPAL  
Gouthami Institute of Technology  
and Management for Women  
Peddasettypalli (V),  
Proddatur-516360, Kadapa (Dt.)



# GOUTHAMI INSTITUTE OF TECHNOLOGY & MANAGEMENT FOR WOMEN

(Approved by AICTE, New Delhi & Affiliated to JNTUA, Anantapuramu)  
Peddasettypalli, Proddatur, YSR Dist., A.P

## GOUTHAMI INSTITUTE OF TECHNOLOGY & MANAGEMENT FOR WOMEN

(Approved by AICTE, New Delhi & Affiliated to JNTUA, Anantapuramu)

Peddasettypalli, Proddatur, YSR Dist., A.P

### FACULTY LEAVES DETAILS

2022-2023

S.No.	NAME OF THE FACULTY	DEPARTMENT	MONTH	DATE	No.of Days	YEAR	TYPE OF LEAVE
1	P. CHANDRA MOLIREDDY	EEE	SEPTEMBER	1 to 5	5	2022	SPECIAL LEAVE
2	C.INDUMATHI	CSE	MAY-JULY	1 TO 30	90	2023	MATERNITY LEAVE
3	D. SHOBHA RANI	ECE	FEBRUARY	1 to 4	4	2022	SPECIAL LEAVE
4	A.DASTHAGIRIAH	ECE	JULY	1 TO 3	3	2022	SPECIAL LEAVE
5	B.DeepthiNikhila	CSE	JUN-SEP	1 TO 30	90	2022	MATERNITY LEAVE
6	K.SWAROOP	EEE	AUGUST	15 TO 30	15	2022	MARRIAGE
7	B.VENKATESWARAMMA	ECE	AUGUST	15 TO 20	30	2022	MEDICAL LEAVE
8	C VIJAYA KUMAR	H&BS	DECEMBER	1 to 16	30	2022	MEDICAL LEAVE
9	B MAHENDRA	H&BS	NOVEMBER	1 to 5	5	2022	SPECIAL LEAVE
10	T. BALA OBUL REDDY	ECE	SEPTEMBER	15 to 18	3	2022	SPECIAL LEAVE
11	S KESALU	ECE	MAY	25 to 28	3	2022	SPECIAL LEAVE
12	R.BALU YADAV	CSE	AUGUST	5 to 11	7	2022	MEDICAL LEAVE
13	S.YAKHOOB ALI	CSE	OCTOBER	1 to 7	7	2022	MEDICAL LEAVE

e-mail : principal.8u@jntua.ac.in gitamwpdtr@gmail.com web : www.gitamw.ac.in

Sponsored by : MOTHER TERESA MEMORIAL CHRISTIAN MINORITY EDUCATIONAL SOCIETY, JAMMALAMADUGU.

  
PRINCIPAL  
Gouthami Institute of Technology  
and Management for Women  
Peddasettypalli (V),  
Proddatur-516360, Kadapa (Dt.)

### 3. "ఆసుపత్రిరాకాన్సు" సర్టిఫికేటు

ఆసుపత్రి పేరు: ..... Life Hospital ..... (ఉభయ ప్రాంతం) ✓

ప్రాంత ఆసుపత్రి అయినచో, ముఖ్యవైద్యుని పేరు : డా. Dr. U. Laxmi Sowjanya (MD, DGO).....

రిజిస్ట్రేషన్ నెం. .... 43486 .....

..... Nandyal ..... పట్టణం ..... Nandyal ..... జిల్లా

సర్టిఫికేట్ నెం. .... 175 ..... తేదీ : ..... 28/5/23 .....

శ్రీమతి Chakali Indumathi .....; వయస్సు: 32 ..... సం||లు

భర్త: శ్రీ Chakala Krishna Murthy .....

ఇంటి నెం. 4/132-A, Peddakamerla, ..... కాలనీ/నగర్,

..... Cuddapah, A.P-516433 ..... పట్టణం వాస్తవ్యురాలు, ఈ ఆసుపత్రిలో

తేదీ 28/5/23 ..... న, ~~మూ~~ / ఆడ బిడ్డను ప్రసవించినది. ఈమెకు ఇది 01 ..... వ కాన్సు.

సంతకము : ..... K. Puspo  .....

వైద్యాధికారి / ముఖ్య వైద్యుడు

పేరు : ..... Dr. U. Laxmi Sowjanya .....

హోదా : ..... MD, DGO .....

ఆసుపత్రి పేరు : ..... Life Hospital .....

స్థాంపు : ..... Dr. U. LAXMI SOWJANYA, MD, DGO .....

Regd. No: 43486  
**LIFE HOSPITAL**  
# 28/1412, Noonepalli, NANDYAL  
Nandyal (Dist), A.P.

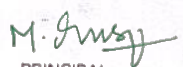
  
PRINCIPAL  
Gouthami Institute of Technology  
and Management for Women  
Peddasetyipalli (V),  
Proddatur-516360, Kadapa (DL)



LIFE HOSPITAL.NANDYAL

MUNICIPALITY NANDYALA

**పుట్టిన నివేదిక అకౌలెజ్మెంట్**  
**ACKNOWLEDGEMENT OF BIRTH REPORT**

APPLICATION REFERENCE NO. :

BA20232890067013IN-01012,

పేరు / NAME OF CHILD:

లింగము / SEX: స్త్రీ FEMALE

పుట్టిన తేదీ / DATE OF BIRTH:

28-05-2023

TWENTY-EIGHTH-MAY-TWO THOUSAND TWENTY THREE

పుట్టిన స్థలము/ PLACE OF BIRTH:

LIFE HOSPITALNANDYAL

తల్లి పేరు / NAME OF MOTHER:

CHAKALI INDUMATHI

తండ్రి పేరు / NAME OF FATHER:

CHAKALA KRISHNA MURTHY

అదార్ నంబర్ / MOTHER'S UID NO. :

XXXXXXXX7155

అదార్ నంబర్ / FATHER'S UID NO. :

XXXXXXXX1544

\* Please ensure to get Birth certificate against this reported event from Registrar/Sub-Registrar (Birth & Death), MUNICIPALITY NANDYALA (Nandyal, NANDYAL, Andhra Pradesh).

\* In case the name of child is not registered, you are requested to get the name included in Birth Register within one Year of Registration and get Birth certificate with the name of Child.

*M. G. S. S.*

PRINCIPAL  
Gouthami Institute of Technology  
and Management for Women  
Peddasettypalli (V),  
Proddatur-516360, Kadapa (Dt.)

LAB

ECG



# MedLab

మీడికల్ ల్యాబ్స్, ECG

Patient Name: Mrs.Venkateswari

Age/Sex: 39 Years/ Female

Ref. Dr: \_\_\_\_\_,

Date: - 28/08/2022

## BIO CHEMISTRY REPORT

Test	Result	Normal Range
Fasting Blood Sugar	105 mg/dl	60 - 110 mg/dl
Post Prandial Blood Sugar	147 mg/dl	70 - 150 mg/dl
Serum Creatinine	0.7 mg/dl	0.6 - 1.4 mg/dl

  
Lab Incharge

*S. Jakeer Hussain*, Lab Technician Cell : 9000490901, 7842222111  
Opp. Dr. Nagadasthagiri Reddy Hospital, Holmespet, PRODDATUR - 516 361. Kadapa Dist. (A.P.)

This Lab is Equipped with Hematology Analyser, Biochemistry Auto analyser, Urine analyser and ECG

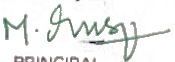
  
PRINCIPAL  
Gouthami Institute of Technology  
and Management for Women  
Peddasetyipalli (V),  
Proddatur-516360, Kadapa (Dt.)



LAB

ECG

**MedLab**

నికల్ ల్యాబోరేటరీ, ECG

Patient Name: -Mrs.Venkateswari

Age/Sex: 38 years /Female

Ref. Dr:-----

Date: - 24/06/2022

**BIO CHEMISTRY REPORT**

Test	Result	Normal Range
Fasting Blood Sugar	110 mg/dl	60-110 mg/dl
Post Prandial Blood Sugar	173 mg/dl	70 - 150 mg/dl

Lab Incharge

**S. Jakeer Hussain**, Lab Technician Cell : 9000490901, 7842222111  
Opp. Dr. Nagadasthagiri Reddy Hospital, Holmespet, PRODDATUR - 516 361. Kadapa Dist. *(A.P. J. Mysy)*

PRINCIPAL  
Gouthami Institute of Technology  
and Management for Women  
Peddasetypalli (V),  
Proddatur-516360, Kadapa (Dt.)



# ఉరిమి సావిత్రిమ్మ హాస్పిటల్

42/201-3-2, మెయిన్ రోడ్, ఎన్.ఐ.సి. కాలనీ, ఆంధ్రా బ్యాంక్ ఎదురుగా,  
మహల్లి స్కూలు దగ్గర, కడప, ఫోన్ : 9247051929, 08562-253103, 253104.

**Dr. V. Janardhana**

MD, General Physician  
DM, Cardiology (NIMS)  
Ex. Asst. Professor of Cardiology, NIMS, Hyd.

డాక్టర్ వి. జనార్దన్

ఎం.డి. జనరల్ ఫిజిషియన్,  
డి.ఎం. కార్డియాలజీ (నిమ్స్)  
ఎక్స్ అసిస్టెంట్ ప్రొఫెసర్ ఆఫ్ కార్డియాలజీ, నిమ్స్, హైదరాబాద్

Week Days : 10 a.m. - 4 p.m.  
6 p.m. - 10 p.m.

ఎనియేరు వేళలు : సో 10 గం నిండి నా 4 గం వరకు  
ని 6 గం నిండి రాత్రి 10 గం వరకు

**No O.P. on Sunday**

ఆదివారము ఓ.పి. చూడబడదు

ఆత్యవసర కేసులు అన్నివేళలా చూడబడును.  
**Emergency Services are available round the Clock.**

Name of the Patient : Shiva Sateena Sex ♀ Age 29 Date 16/12/21

Referral Doctor : \_\_\_\_\_ Address \_\_\_\_\_

ఈ క్రింది వ్యాధి లక్షణములకు ప్రత్యేకముగా చూడబడును

- |                              |                                  |                                 |                                |
|------------------------------|----------------------------------|---------------------------------|--------------------------------|
| HTN <input type="checkbox"/> | HLP <input type="checkbox"/>     | Piles <input type="checkbox"/>  | P.M. <input type="checkbox"/>  |
| DM <input type="checkbox"/>  | FHCAD <input type="checkbox"/>   | Asthma <input type="checkbox"/> | Renal <input type="checkbox"/> |
| SM <input type="checkbox"/>  | Alcohol <input type="checkbox"/> | APD <input type="checkbox"/>    | CVA <input type="checkbox"/>   |

- |              |                |
|--------------|----------------|
| బి.పి.       | B.P.           |
| షుగర్        | Sugar          |
| కొలెస్ట్రాల్ | Cholesterol    |
| చాతి నొప్పి  | Chest Pain     |
| అయాసము       | Breathlessness |
| గుండె దడ     | Palpitation    |
| కాళ్ళవాపు    | Oedema         |
| కళ్ళు తిరగడం | Giddiness      |
| దగ్గు        | Cough          |
| అసిడిటీ      | Acidity        |
| జ్వరాలు      | Fevers         |

మూ ప్రత్యేకతలు

- |                   |                 |
|-------------------|-----------------|
| బసినియం           | ICCU            |
| బిసిజి            | ECG             |
| ఎఫో               | Echo            |
| టిఎమ్.టి          | TMT             |
| ఎక్స్-రే          | X-Ray           |
| లాబ్              | Lab             |
| డీఫిబ్రెయిటర్     | Defibrillator   |
| బెడ్ సైడ్ మానిటర్ | Bedside Monitor |
| పల్స్ ఆక్సిమీటర్  | Pulse Oximeter  |
| నెబులైజర్         | Nebuliser       |

10  
 palp  
 SRS,  
 p. heaviness  
 RCT  
 sleep  
 APP  
 S/p RF Abduction for SVT  
 SpO<sub>2</sub> = 98%  
 PR = 86/min  
 mental problems  
 CIE -  
 - 110/90  
 - 74/min  
 lungs clear  
 Abd: NAD  
 SVP →  
 ← PLG  
 ECG  
 TMT

**VURIMI SAVITHRAMMA HOSPITAL**

#42/201-3-2, Main Road, NGO Colony, Opp : Andhra Bank,  
Kadapa. Ph : 9247051929, 08562-253103, 253104

M. J. S. S. J.

PRINCIPAL  
Gouthami Institute of Technology  
and Management for Women  
Peddasettypalli (V),  
Proddatur-516360, Kadapa (Dt.)

# గౌఠమి సాంవిత్తము హాస్పిటల్

Medical Diagnostic & Therapeutic Institute

NAME: SHAIK SAIJUMA AGE: Years SEX: Female  
 REF ID: LGNARDHANA MEDIM DATE: (16-Jan-21)

## BIOCHEMISTRY

TESTS	RESULTS	UNITS	REFERENCE RANGE
<b>LIPID PROFILE</b>			
Serum Cholesterol	Clear		
Triglyceride	154	mg/dl	0-150
VLDL Cholesterol	42	mg/dl	0-60
HDL Cholesterol	42	mg/dl	30-70
LDL Cholesterol	95.6	mg/dl	30-160
VLDL/C	16.4	mg/dl	2-35
LDL/HDL RATIO	2.28		2.5-3.5
LDL/HDL RATIO	1.99		1.4-3.5
LDL/HDL RATIO	1.67		
POST PRANDIAL BLOOD SUGAR	89	MG/DL	80-160
BLOOD UREA NITROGEN	22.0	MG/DL	10-40
SERUM CREATININE	1.2	MG/DL	0.5-1.2
SERUM URIC ACID	5.2	MG/DL	3.0-6.0
SERUM ALBUMIN	4.20	MG/DL	3.5-5.0
SERUM GLOBULIN	3.8	MG/DL	3.8-5.2

42/201-3/2/ Main Road, NGO Colony, Opp. Andhra Bank, Kadapa. Ph : 6302535576, 08562-253103, 08562-253104

Note: This is only Professional Opinion. Correlate Clinically. Not for Medical/Legal purposes

M. Juvvaji  
 PRINCIPAL  
 Gouthami Institute of Technology  
 and Management for Women  
 Peddasettypalli (V),  
 Proddatur-516360, Kadapa (DL)



# శ్రీలక్ష్మి సావిత్రమ్మ హాస్పిటల్

# 42/201-3-2, మెయిన్ రోడ్, ఎన్.జి.డి. కాలనీ, ఆంధ్రా బ్యాంక్ ఎదురుగా, కడప.  
ఫోన్ : 6302535576, 08562-253103, 253104

## ECHO CARDIOGRAM REPORT

Date : 16-Jan-2021

Patient Name : SHAIK SALEEMA  
Referred by : DR.

Age : F/29Y  
Patient Id : 8

MITRAL VALVE	:	Normal	
AORTIC VALVE	:	Normal	
TRICUSPID VALVE	:	Normal	
PULMONARY VALVE	:	Normal	
LEFT ATRIUM	:	3.81 CM	
LEFT VENTRICLE	:	5.00 CM X 3.33 CM	EF 63%
RIGHT ATRIUM	:	Normal	
RIGHT VENTRICLE	:	Normal	
IVS	:	Intact	
IAS	:	Intact	
AORTA	:	3.13 CM	
PULMONARY ARTERY	:	Normal	
PERICARDIUM	:	Normal	
DOP/COLOUR/STUDY	:	AJV: 1.51 m/sec	AVV: 0.97 m/sec
	:	MVF: E > A	PAT: 158 m.sec

### CONCLUSION:

NO REGIONAL WALL MOTION ABNORMALITY.  
MILD MR /AR /TR/PAH.  
NO MS/AS/PE/CLOT/VEG  
NO ASD/VSD/PDA/COA.  
GOOD BV FUNCTION.

  
Dr. V. Janardhana, MD. DM

NOTE : This is only professional Opinion. Correlate Clinically. Not for Medico-Legal Purpose

**VURIMI SAVITRAMMA HOSPITAL**

# 42/201-3-2, Main Road, NGO Colony, Opp. Andhra Bank,  
Kadapa. Ph : 6302535576, 08562-253103, 253104

VURIMI SAVITHRAMMA HOSPITAL  
42/201-3-2, NGO COLONY, KADAPA

Summary Report

Report time : 07:20 pm  
January 16, 2021 07:20 pm

PATIENT ID :  
PATIENT NAME : SHAIK SALEEMA 29/M

PROTOCOL : BRUCE  
PATIENT HEIGHT : 0 Cm  
PATIENT ADD :  
PATIENT WEIGHT : 0.00 Kg

Ref. By : Not Applicable  
( Not Applicable )

Stage	Stage Speed (Kmph) / Time Grade ( % )	HR bpm	BP mmHg	R.P.P. X 1000	METS	ST Level I	Stage Comments
Pre-Test	00:29 0.00 / 0.00	85	110 / 70	9	1.00	0.35	
Supine	00:05 0.00 / 0.00	87	110 / 70	9	1.00	0.29	
Standing	00:28 0.00 / 0.00	81	110 / 70	8	1.00	0.29	
HyperVentilation	00:28 0.00 / 0.00	82	110 / 70	9	1.00	0.29	
Wait For Exercise	00:05 0.00 / 0.00	81	110 / 70	8	1.00	0.26	
Exercise Stage 1	03:00 2.70 / 10.00	157	130 / 80	20	5.70	0.74	
Exercise Stage 2	03:00 4.00 / 12.00	182	150 / 80	27	8.00	0.81	
Peak Exercise	00:22 5.50 / 14.00	182	150 / 80	27	8.00	1.35	
Recovery 1	01:00 0.00 / 0.00	157	150 / 80	23	1.00	2.61	
Recovery 3	03:00 0.00 / 0.00	117	120 / 80	14	1.00	1.10	

TOTAL EXER TIME : 6 22 min  
MAX EXER TIME : 6 22 min  
MAX HR : 184 bpm (96.34 % of 191 bpm)  
MAX BP : 150 / 80 mmHg  
MAX WORKLOAD : 8 00  
DISTANCE COVERED : 0.37 Km  
DOUBLE PRODUCT : 27500 00

DR. V. JANARDHANA  
MD DM

NASIM (C) ST-1 Win Standard BL 8.81, Unit Ver 4.20

M. J. S. S. J.  
PRINCIPAL  
Gouthami Institute of Technology  
and Management for Women  
Peddasetypalli (V),  
Proddatur-516360, Kadapa (DL.)



# ఉరిమి సావిత్రిమ్మ హాస్పిటల్

42/201-3-2, మెయిన్ రోడ్, ఎన్.జి.సి. కాలనీ, ఆంధ్రా బ్యాంక్ ఎదురుగా,  
మహర్షి స్కూలు దగ్గర, కడప, ఫోన్ : 9247051929, 08562-253103, 253104.

**Dr. V Janardhana**  
MD, General Physician  
DM, Cardiology (NIMS)  
Ex. Asst. Professor of Cardiology, NIMS, Hyd.

డా. వి. జనార్దన్  
ఎం.డి. జనరల్ ఫిజిషియన్,  
డి.ఎం. కార్డియాలజీ (నెమ్స్)  
ఎక్స్ అసిస్టెంట్ ప్రొఫెసర్ ఆఫ్ కార్డియాలజీ, ఎమ్సీ హైదరాబాద్

Week Days : 10 a.m. - 4 p.m.  
6 p.m. - 10 p.m.

పనిచేయు వేళలు : రోజు 10 గంట నుండి రాత్రి 4 గంట వరకు  
రాత్రి 6 గంట నుండి రాత్రి 10 గంట వరకు

**No O.P. on Sunday**

ఆదివారము ఓ.పి. చూడబడదు

అత్యవసర కేసులు అన్నివేళలా చూడబడును.  
**Emergency Services are available round the Clock.**

Name of the Patient : శ్రీమతి. సాలేవా Sex f Age 29 Date 16/11/21  
Referral Doctor : \_\_\_\_\_ Address : \_\_\_\_\_

ఈ క్రింది వ్యాధి లక్షణములకు  
ప్రత్యేకముగా చూడబడును

- |                              |                                  |                                 |                                |
|------------------------------|----------------------------------|---------------------------------|--------------------------------|
| HTN <input type="checkbox"/> | HLP <input type="checkbox"/>     | Piles <input type="checkbox"/>  | P.M. <input type="checkbox"/>  |
| DM <input type="checkbox"/>  | FHCAD <input type="checkbox"/>   | Asthma <input type="checkbox"/> | Renal <input type="checkbox"/> |
| SM <input type="checkbox"/>  | Alcohol <input type="checkbox"/> | APD <input type="checkbox"/>    | CVA <input type="checkbox"/>   |

- |              |                |
|--------------|----------------|
| బి.పి.       | B.P.           |
| షుగర్        | Sugar          |
| కొలెస్ట్రాల్ | Cholesterol    |
| ధాతి నొప్పి  | Chest Pain     |
| అయాసము       | Breathlessness |
| గుండె దడ     | Palpitation    |
| కాళ్ళవచ్చు   | Oedema         |
| కళ్ళు తిరగడం | Giddiness      |
| దగ్గు        | Cough          |
| అసిడిటీ      | Acidity        |
| జ్వరాలు      | Fevers         |

చూ ప్రత్యేకతలు

- |                   |                 |
|-------------------|-----------------|
| ఐసిసియు           | ICCU            |
| ఐసిజి             | ECG             |
| ఎఫో               | Echo            |
| టిఎమ్టి           | TMT             |
| ఎక్స్-రే          | X-Ray           |
| ల్యాబ్            | Lab             |
| డిఫిబ్రిలేటర్     | Defibrillator   |
| బెడ్ సైడ్ మానిటర్ | Bedside Monitor |
| పల్స్ ఆక్సిమీటర్  | Pulse Oximeter  |
| నెబులైజర్         | Nebuliser       |

110      Pcppt      Pcppt  
 50/90      Stpcl - d  
 p. heaviness      APD - d  
 S/p Rf Abduction for SVT  
 SpO<sub>2</sub> = 98%  
 PR = 86/min  
 mental problems  
 C/F -      A<sub>2</sub> & P<sub>2</sub> PE  
 - 110/90  
 - 74/min  
 lungs clear  
 Abd: NAD  
 SVP →

← P/C  
Echo  
TMT

**VURIMI SAVITHRAMMA HOSPITAL** #42/201-3-2, Main Road, NGO Colony, Opp : Andhra Bank, Kadapa. Ph : 9247051929, 08562-253103, 253104

M. Gungy  
PRINCIPAL  
Gouthami Institute of Technology  
and Management for Women  
Peddasettypalli (V),  
Proddatur-516360, Kadapa (Dt.)



# గురిమి సావిత్రిమ్మ హాస్పిటల్

Multi Speciality Computerised Lab

NAME : Mrs. SHAIK SALEEMA      AGE : 28 Years      SEX : Female  
 REF BY : DR V JANARDHANA MDDM      DATE : 16-Jan-20

## COMPLETE BLOOD COUNT

TESTS	RESULTS	UNIT	REFERENCE RANGE
Haemoglobin	: 11.5	gm/dl	12 - 16
R.B.C. Count	: 4.5	mil/cmm	3.8 - 5.8
Total WBC Count	: 8000	/cmm	4000 - 11000

Packed Cell Volume : 32.4 %      35 - 47

### DIFFERENTIAL COUNT

Neutrophils	: 55	%	40 - 70
Lymphocytes	: 37	%	20 - 45
Eosinophil	: 06	%	0 - 6
Monocytes	: 02	%	0 - 8
Basophils	: 00	%	0 - 1

### PERIPHERAL SMEAR EXAMINATION

Platelets : 2,78,000 Adequate cmm      150000 - 450000

ESR : 20 /hr      0 - 20

42/201-3-2, Main Road, NGO Colony, Opp. Andhra Bank, Kadapa. Ph : 6302535576, 08562-253103, 08562-253104

Note : This is only Professional Opinion. Correlate Clinically. Not for Medico-Legal purposes

*M. J. Sanyal*  
 PRINCIPAL  
 Gouthami Institute of Technology  
 and Management for Women  
 Peddasettypalli (V),  
 Proddatur-516360, Kadapa (Dt.)

# ಕೌಠಮಿ ಸಾವಿತ್ರಮ್ಮ ಹಾಸ್ಟಿಟಲ್

100th Anniversary Commemorative Edition

NAME: SHABE SALLEMA Age: Years Sex: Female  
 REF ID: KA/ABD/15/01/2021 DATE: 16-Jan-21

## BIOCHEMISTRY

TESTS	RESULTS	UNITS	REFERENCE RANGE
<b>LIPID PROFILE</b>			
Serum Cholesterol	Clear		
S. Cholesterol	154	mg/dl	125-160
S. Triglycerides	82	mg/dl	10-150
HDL Cholesterol	42	mg/dl	30-70
HDL-C	95.6	mg/dl	70-110
VLDL-C	16.8	mg/dl	7-20
LDL Cholesterol	2.28		2.5-3.5
TC/HDL-C Ratio	1.95		3.0-3.5
S.Cholesterol/HDL-C Ratio	3.67		
POST PRANDIAL BLOOD SUGAR	80	MG/DL	80-100
BLOOD UREA NITROGEN	22.0	MG/DL	10-40
SERUM CREATININE	1.2	MG/DL	0.5-1.2
SERUM UREA NITROGEN	5.2	MG/DL	3.0-6.0
SERUM ALBUMIN	142.0	Mg/L	136-147
SERUM BILIRUBIN (T)	3.8	Mg/L	3%-5.2

42/201-3-2, Main Road, NGO Colony, Opp. Andhra Bank, Kadapa. Ph: 08562-2535576, 08562-253103, 08562-253104

Note: This is only Professional Opinion. Correlate Clinically. Not for Medical-Legal purposes





# ఉరిమి సావిత్రిమ్మ హాస్పిటల్

Multi Speciality Computerised Lab

NAME : Mrs. SHAIK SALEEMA      AGE : 28 Years      SEX : Female  
REF BY : DR V JANARDHANA MDDM      DATE : 16-Jan-21

## THYROID FUNCTION TEST

<u>TESTS</u>	<u>RESULTS</u>	<u>UNIT</u>	<u>REFERENCE RANGE</u>
Triiodothyronine (T3)	: 152.0	ng/dl	60 - 180
Thyroxine (T4)	: 9.6	micro gm/dl	3.5 - 12.5
Thyroid stimulating hormone (TSH)	: 4.07	micro IU/ml	0.4 - 5.5

42/201-3-2, Main Road, NGO Colony, Opp. Andhra Bank, Kadapa. Ph : 6302535576, 08562-253103, 08562-253104

Note : This is only Professional Opinion. Correlate Clinically. Not for Medico-Legal purposes



# శ్రీలక్ష్మి సావిత్రిమ్మ హాస్పిటల్

# 42/201-3-2, మెయిన్ రోడ్, ఎన్.జి.సి. కాలనీ, ఆంధ్రా బ్యాంక్ ఎదురుగా, కడప.  
ఫోన్ : 6302535576, 08562-253103, 253104

## ECHO CARDIOGRAM REPORT

Date : 16-Jan-2021

Patient Name : SHAIK SALEEMA  
Referred by : DR.

Age : F/29Y  
Patient Id : 8

MITRAL VALVE	:	Normal	
AORTIC VALVE	:	Normal	
TRICUSPID VALVE	:	Normal	
PULMONARY VALVE	:	Normal	
LEFT ATRIUM	:	3.81 CM	
LEFT VENTRICLE	:	5.00 CM X 3.33 CM	EF 63 %
RIGHT ATRIUM	:	Normal	
RIGHT VENTRICLE	:	Normal	
IVS	:	Intact	
IAS	:	Intact	
AORTA	:	3.13 CM	
PULMONARY ARTERY	:	Normal	
PERICARDIUM	:	Normal	
DOPI/COLOUR/STUDY	:	AJV: 1.51 m/sec	AVJ: 0.97 m/sec
	:	MVF: E > A	PAT: 158 m.sec

### CONCLUSION:

NO REGIONAL WALL MOTION ABNORMALITY.  
MILD MR /AR /TR/PAH.  
NO MS/AS/PE/CLOT/VEG  
NO ASD/VSD/PPDA/COA.  
GOOD BV FUNCTION.

Dr. V. Janardhana, MD. DM

NOTE : This is only professional Opinion. Correlate Clinically. Not for Medico-Legal Purpose

VURIMI SAVITRAMMA HOSPITAL

# 42/201-3-2, Main Road, NGO Colony, Opp. Andhra Bank  
Kadapa. Ph : 6302535576, 08562-253103, 253104

VURIMI SAVITHRAMMA HOSPITAL

PATIENT ID : HEIGHT : 0 Cm WEIGHT : 0.00 Kg

PATIENT NAME : SHAIK SALEEMA 29/M

PROTOCOL : BRUCE

STAGE : Supine

ST Levels (mm) / ST Slope (mV/s) measured at 80 ms Post J

Linked Median Report

January 16, 2021 07:20 pm

Report time : 07:21 pm

PHASE TIME : 00:35  
STAGE DURATION : 00:00  
HR : 87 bpm  
QRS Lead : V5  
SPEED : 0.0 kmph  
GRADE : 0.0  
BP : 110 / 70 mmHg  
METs : 1.00

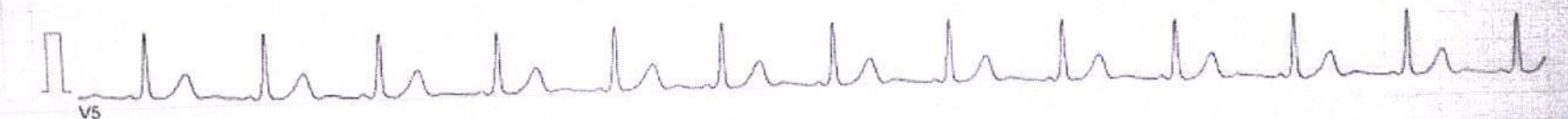
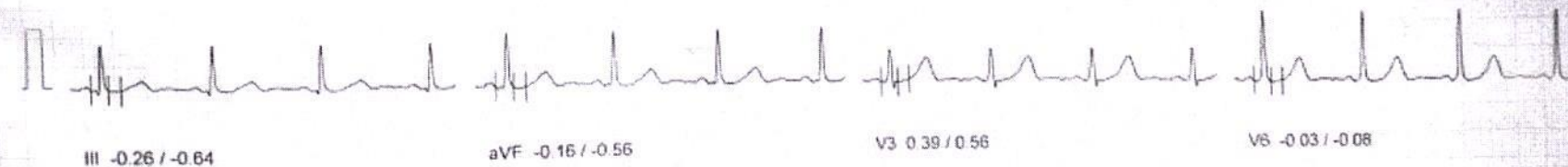
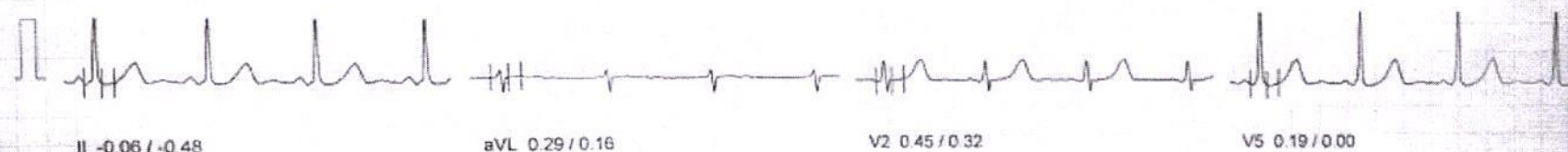
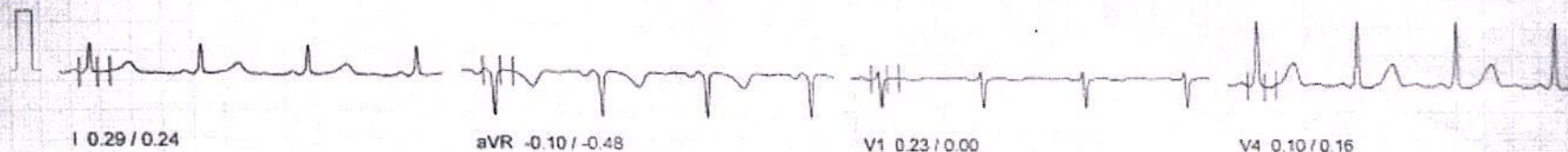

10mm/mv, 25mm/sec

NASAN (C) ST-Win Standard BL 8.91, Unit Ver 4.30

M. G. S. 100 Hz

PRINCIPAL  
Gouthami Institute of Technology  
and Management for Women  
Peddasettyipalli (V),  
Proddatur-516360, Kadapa (Dt.)

PATIENT ID :  
PATIENT NAME : SHAIK SALEEMA 29/M

Summary Report

Report time : 07:20 pm  
January 16, 2021 07:20 pm

PROTOCOL : BRUCE  
PATIENT HEIGHT : 0 Cm PATIENT WEIGHT : 0.00 Kg  
PATIENT ADD :

Ref. By : Not Applicable  
( Not Applicable )

Stage	Stage Time	Speed (Kmph) / Grade (%)	HR bpm	BP mmHg	R.P.P. X 1000	METS	ST Level I	Stage Comments
Pre-Test	00:29	0.00 / 0.00	85	110 / 70	9	1.00	0.35	
Supine	00:05	0.00 / 0.00	87	110 / 70	9	1.00	0.29	
Standing	00:28	0.00 / 0.00	81	110 / 70	8	1.00	0.29	
HyperVentilation	00:28	0.00 / 0.00	82	110 / 70	9	1.00	0.29	
Wait For Exercise	00:05	0.00 / 0.00	81	110 / 70	8	1.00	0.26	
Exercise Stage 1	03:00	2.70 / 10.00	157	130 / 80	20	5.70	0.74	
Exercise Stage 2	03:00	4.00 / 12.00	182	150 / 80	27	8.00	0.81	
Peak Exercise	00:22	5.50 / 14.00	182	150 / 80	27	8.00	1.35	
Recovery 1	01:00	0.00 / 0.00	157	150 / 80	23	1.00	2.61	
Recovery 3	03:00	0.00 / 0.00	117	120 / 80	14	1.00	1.10	

TOTAL EXER TIME : 6 22 min

MAX HR 184 bpm (96.34 % of 191 bpm)

MAX BP 150 / 80 mmHg

MAX WORKLOAD 6.00

DISTANCE COVERED 0.37 Km

DOUBLE PRODUCT 27600.00

DR V. JANARDHANA  
MD DM

NASAN (C) ST-Win Standard BL 6.01. Unit Ver 4.20

*M. Gurusaj*

PRINCIPAL  
Couthami Institute of Technology  
and Management for Women  
Peddasetypalli (V),  
Proddatur-516360, Kadapa (Dt.)

# VIJAYA Diagnostic Centre



Cell : 9949955470

## Diagnostic Report

NAME : G.Kowsalya

SEX : Female

I.D.No : K - 387

Ref.by.DR : A.Sai Saranya

AGE : 23 Yrs

DATE : 14/11/2022

MBBS,DGO.

### INVESTIGATIONS

### RESULT

### NORMAL VALUES

Haemoglobin %  
(CMG Method )

### HAEMATOLOGY

8.3 gm %

M - 13.5 - 18

F - 12.5 - 16

VIJAYA DIAGNOSTIC CENTRE

Lab Technician

Our Specialites : Haematology Cell Counter, Semi Bio- Chemistry Analyzer

Sri Sai Lakshmi Nursing Home, C.B. Road, TADIPATRI - 515411. Anantapuramu Dt. (A.P)

PRINCIPAL  
Quality Measure of Technology  
and Management in Women  
Empowerment  
Pondicherry, TN  
Contact: 916300742000 (Dr.)

# VIJAYA Diagnostic Centre



Cell : 9949955470

## Diagnostic Report

NAME : Kousalya

SEX : Female

I.D.No : K - 303

Ref.by.DR : A.Sai Saranya

AGE : 23 Yrs

DATE : 11/11/2022

MBBS,DGO .

<u>INVESTIGATIONS</u>	<u>RESULT</u>	<u>NORMAL VALUES</u>
	<u>HAEMATOLOGY</u>	
Haemoglobin % (CMG Method )	10.1 gm %	M - 13.5 - 18 F - 12.5 - 16
WBC Count (TC)	9,300 Cells / Cumm	4000 - 11000
Differential Count (DC)		
Neutrophils	66%	40 - 75
Lymphocytes	30%	20 - 45
Monocytes	2%	2 - 10
Eosinophils	2%	1 - 6
Basophils	0%	0 - 1
Platelet Count	1.99 Lakhs /Cumm	1.5 - 4
RBC Count	4.31 millions/ul	3.5 - 5.5
PCV ( Haematocrit )	32.00%	M :42 - 52% ; F : 36 - 48%
MCV	74.1 fl	80 -100
MCH	23.5 pg	27 - 32
MCHC	31.7 g/dl	33.4 - 35.5

### BIO - CHEMISTRY

#### LIVER FUNCTION TEST

S.Bilirubin Total	0.73 mg / dl	0.2 - 1.0
S.Bilirubin Direct	0.19 mg / dl	0.0 - 0.3
S.G.P.T (ALT )	21 IU / L	0 - 40 IU / L
S.G.O.T (AST )	27 IU / L	0 - 35 IU / L
Alkaline Phosphotase	109 IU / L	Upto 230 IU / L
Total Protien	5.9 gm / dl	6 - 8 gm/dl
Albumin	3.1 gm / dl	3.7 - 5.3 gm/dl
Globulin	2.8 gm / dl	2.3 - 3.6 gm/dl
A/G Ratio	1.1	1.2:1 - 1.8:1

*S. Prasad*  
Lab Technician  
PRINCIPAL

Center Head of Technology  
and Management for Women  
Huddeslyell (V)  
Puducherry (Karnataka)

Our Specialites : Haematology Cell Counter, Semi Bio- Chemistry

Sri Sai Lakshmi Nursing Home, C.B. Road, TADIPATRI - 515411. Anantapuram Dt. (A.P)

# VIJAYA Diagnostic Centre



Cell : 9949955470

## Diagnostic Report

NAME : Kousalya

SEX : Female

I.D.No : J - 853

Ref.by.DR : A.Sai Saranya

AGE : 23 Yrs

DATE : 27/10/2022

MBBS,DGO.

<u>INVESTIGATONS</u>	<u>RESULT</u>	<u>NORMAL VALUES</u>
<b>HAEMATOLOGY</b>		
Haemoglobin % (CMG Method )	9.4 gm %	M - 13.5 - 18 F - 12.5 - 16
WBC Count (TC)	8,700 Cells / Cumm	4000 - 11000
Differential Count (DC)		
Neutrophils	72%	40 - 75
Lymphocytes	24%	20 - 45
Monocytes	2%	2 - 10
Eosinophils	2%	1 - 6
Basophils	0%	0 - 1
Platelet Count	2.00 Lakhs /Cumm	1.5 - 4
RBC Count	3.64 millions/ul	3.5 - 5.5
PCV ( Haematocrit )	29.00%	M :42 - 52% ; F : 36 - 48%
MCV	79.5 fl	80 -100
MCH	25.7 pg	27 - 32
MCHC	32.3 g/dl	33.4 - 35.5
Bleeding Time	2' 00"	1 - 5
Clotting Time	4' 40"	4 - 8
<b>BIO - CHEMISTRY</b>		
Random Blood Sugar	89 mg / dl	80 - 160
S.Creatinine	0.67 mg / dl	M - 0.9 - 1.5 ; F - 0.8 - 1.3 mg / dl
<b>URINE EXAMINATION</b>		
Glucose	Nil	
Albumin	Nil	
<b>MICROSCOPIC EXAMINATION</b>		
Pus Cells	1 - 2 / HPF	
Epithelial Cells	1 - 2 / HPF	
R.B.C	Nil / HPF	

*M. Srinivas*  
Lab Technician  
PRINCIPAL

Coilens Institute of Technology  
and Management for Women  
Kondaveedu (A),  
Pradapa - 515330, Andhra Pradesh

Our Specialites : Haematology Cell Counter, Semi Bio- Chemistry Analyser

Sri Sai Lakshmi Nursing Home, C.B. Road, TADIPATRI - 515411. Anantapuramu Dt. (A.P)

# VIJAYA Diagnostic Centre



Cell : 9949955470

## Diagnostic Report

NAME : G.Kousalya

SEX : Female

I.D.No : H - 740

Ref.by.DR : A.Sai Saranya

AGE : 23 Yrs

DATE : 26/08/2022

MBBS,DGO .

<u>INVESTIGATIONS</u>	<u>RESULT</u>	<u>NORMAL VALUES</u>
<b>HAEMATOLOGY</b>		
Haemoglobin % (CMG Method)	9.3 gm %	M - 13.5 - 18 F - 12.5 - 16
WBC Count (TC)	9,100 Cells / Cumm	4000 - 11000
Differential Count (DC)		
Neutrophils	73%	40 - 75
Lymphocytes	22%	20 - 45
Monocytes	2%	2 - 10
Eosinophils	3%	1 - 6
Basophils	0%	0 - 1
Platelet Count	2.24 Lakhs /Cumm	1.5 - 4
RBC Count	3.57 millions/ul	3.5 - 5.5
PCV ( Haematocrit )	28.50%	M :42 - 52% ; F : 36 - 48%
MCV	79.9 fl	80 -100
MCH	26.2 pg	27 - 32
MCHC	32.7 g/dl	33.4 - 35.5
<b>SEROLOGY</b>		
HCV	" NON - REACTIVE "	
VDRL	" NON - REACTIVE "	
<b>BIO - CHEMISTRY</b>		
Glucose Challenge Test (GCT)	130 mg/dl	UPTO 140 mg/dl
<b>URINE EXAMINATION</b>		
Glucose	Nil	
Albumin	Nil	
<b>MICROSCOPIC EXAMINATION</b>		
Pus Cells	Nil / HPF	
Epithelial Cells	Nil / HPF	
R.B.C	Nil / HPF	

*M. Anand*  
Lab Technician  
PRINCIPAL

South Institute of Technology  
and Women Empowerment  
Pondicherry, India  
Principals - S.16389, K.20000 (Dr.)

Our Specialites : Haematology Cell Counter, Semi Bio- Chemistry Analyzer

Sri Sai Lakshmi Nursing Home, C.B. Road, TADIPATRI - 515411. Anantapuramu Dt. (A.P)



08/08/2022

To,  
The principle sir  
GTMW,  
Proddatur.

Subject:- Apply marriage leave

I am k. swaroop Assit professor of EEE Dept  
My marriage on 18/08/2022. Because I have leave  
for 15 days kindly give me the permission  
for marriage.

Thanking You Sir,

Forwarded to  
principal name  
Jeeva  
08/08/2022

Yours faithfully,  
k. swaroop,  
Assit prof of EEE.

30/12/2020,

TO  
THE PRINCIPAL,  
GOUTHAMI INSTITUTE OF  
TECHNOLOGY & MANAGEMENT,  
Sai Nagar,  
Peddisettipalle.

Sub:- Request to early maternity leave letter  
for 20 days from 01-01-2021 to 20-01-2021.  
Madam.

I am S. Saleema Assist. Professor in  
ECE, working in our college. I am writing this  
letter to inform you about medical leave  
available to me by the organization.

My expected due date 01-01-2021 to 20-01-2021.  
I am planning to start my leave 1-1-2021 to  
20-01-2021. So please accept my leave Sir/Madam.

Thanking you madam,

Received letter  
HOD of ECE Dept  
30/12/2020

Yours Faithfully,  
S. Saleema  
Asst. Professor.

13/9/2022.

TO,  
The Director Sir  
GTMW,  
Proddatur.

Subject :- Apply Medical leave.

I am B. Venkateshwaramma Asst. prof in  
ECE Dept. My self I am suffering with some health  
problem kindly give permission 15/8/2022 to 30/9/2022

Thank you Sir,

Yours obediently,

B. Venkateshwaramma,

ECE Dept.

Received letter  
HOD of ECE Dept  
for 13/9/22

M. Anusuj

PRINCIPAL  
Gouthami Institute of Technology  
and Management for Women  
Peddasetypalli (V),  
Proddatur-516360, Kadapa (Dt.)

To

20/5/23

The Principal,

GITAMW,

Sai Nagar,

Peddasettipalli.

Respected Sir/Madam,

Sub: Maternity leave.

I am C. Indumathi Asst Professor

Department of CSE I would bring notice to you

that I am applying 3 months maternity leave available to me the letter from my doctor contributing the relevant details is attached. So please approve my maternity leave for 3 months as per institutional policy.

Thanking you Sir/Madam

Yours sincerely

C. Indumathi

M. Anusuj

PRINCIPAL  
Gouthami Institute of Technology  
and Management for Women  
Peddasettyipalli (V),  
Proddatur-516360, Kadapa (Dt.)

Forwarded to  
Principal Madam  
S.V. 20/5/23

**SHRIRAM GENERAL INSURANCE COMPANY LIMITED**

E-8, EPIP, RIICO Industrial Area, Sitapura, Jaipur, Rajasthan-302022, INDIA.

Email : chd@shriramgi.com, Website : www.shriramgi.com

**SHRIRAM**

General Insurance

BE INSURED... REST ASSURED

associated with Sanlam group

IRDAI Registration Number – 137

**SHRIRAM GENERAL INSURANCE COMPANY LIMITED****D. NO. - 7/335, SIVALAYAM VEEDI, OPPOSITE BVS THEATRE,  
PRODDATUR, DIST. KADAPA - (AP) - 516361, PRODDATUR  
ANDHRA PRADESH - 516361****CONTACT (TOLL FREE): +917412059705/06/**GOUTHAMI INSTITUTE OF TECHNOLOGY AND MANAGEMENT FOR  
WOMEN - GSTIN NO : N.A

SAI NAGAR, PEDDASETTIPALLI, PRODDATUR

CUDDAPAH, ANDHRA PRADESH

516001

9848349885

**Subject: SHRI GROUP PERSONAL ACCIDENT - UNNAMED 417016/55/24/000002 with Risk Start Date  
12/04/2023**

Dear Patron,

We are delighted to have you as our customer and express our gratitude for selecting us as provider of your insurance needs.

We are pleased to inform you that your **SHRI GROUP PERSONAL ACCIDENT - UNNAMED** policy bearing policy number **417016/55/24/000002** is enclosed and the terms, conditions, exclusion, warranties, deductibles and general regulations which govern the policy are part of the policy document enclosed.

The policy is issued on the basis of information furnished in proposal form / information provided by you, your intermediary/your representatives in writing/orally. You are requested to go through the policy documents thoroughly and in case of any discrepancy in the document, please inform immediately on [customer.support@shriramgi.com](mailto:customer.support@shriramgi.com) for necessary rectification if required but not later than 15 days from the date of issuance of the policy document. In the absence of any communication from your end, we shall consider that the terms, conditions and other contents of the policy are in alignment with your requirements.

We look forward to a continuing and mutually beneficial relationship.

**ప్రమాదం సంబంధించినప్పుడు****SPOT SURVEY తప్పనిసరి****లేని యెడల మీ యొక్క****ఇంజనీయర్లకు గురి అగును**For Shriram General Insurance  
Company Ltd.

Authorized Signatory

**R.C.లో ఓనర్షిప్ ట్రాన్స్ఫర్ అయిన వెంటనే ఇన్సూరెన్స్ పాలసీ కూడ ట్రాన్స్ఫర్ చేయించుకొనవలెను. లేని యెడల క్లెయిమ్ నిరాకరణకు గురి అగును.**



**M. G. Srinivas**  
PRINCIPAL  
Gouthami Institute of Technology  
and Management for Women  
Peddasettipalli (V),  
Proddatur-516360, Kadapa (Dt.)

**మీ పాలసీ రెన్యూవల్ కొరకు  
పంప్రదించండి  
BASHA  
Call: 9948373511**

**SHRIRAM GENERAL INSURANCE COMPANY LIMITED**

E-8, EPIP, RIICO Industrial Area, Sitapura, Jaipur, Rajasthan-302022, INDIA.

Email : chd@shriramgi.com, Website : www.shriramgi.com

**SHRIRAM**

General Insurance

IRDA Registration Number: 137

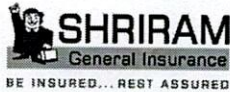
**SHRIRAM GENERAL INSURANCE COMPANY LIMITED**

E-8,EPIP,SITAPURA INDUSTRIAL AREA,JAIPUR

RAJASTHAN-302022

BE INSURED... REST ASSURED

associated with Sanlam group

CONTACT(TOLL FREE): 1800 - 300 - 30000 / 1800 - 103 - 3009

SHRI GROUP PERSONAL ACCIDENT - UNNAMED POLICY SCHEDULE

UIN: SGLPAGP21478V022021 Service Acc.Code: 997133

Policy No:	417016/55/24/000002	Prev. Policy No:	417016/48/23/000001
Cover Note No:		Cover Note Date:	
Insured's Code:	164461403	Issue Office Code:	417016
Insured's Name:	GOUTHAMI INSTITUTE OF TECHNOLOGY AND MANAGEMENT FOR WOMEN	Issue Office Name:	PRODDATUR
Address:	SAI NAGAR, PEDDASETTIPALLI, PRODDATUR, CUDDAPAH, CUDDAPAH, ANDHRA PRADESH 516001, Mobile No. 9848349885	Address:	D. NO. - 7/335, SIVALAYAM VEEDI,, OPPOSITE BVS THEATRE, PRODDATUR,, DIST. KADAPA - (AP) - 516361, PRODDATUR, ANDHRA PRADESH 516361
Cin.No	//abcd@gmail.com	Cin.No	+917412059705/06/ /sgi.proddatur@shriramgi.com
Dev.Officer:	NA0000002871-Mr.GUTTI OL BASHA	Broker Details / Contact No:	-
Period of Insurance:	From 12/04/2023 12:01AM To 11:59PM 11/04/2024		
Collection No. & Dt.:			
Gross Prem:	33659.00	IGST:	0.00
CGST:	3029.00	SGST:	3029.00
Total:	39717.00	Stamp Duty:	10.00
Total Sum Insured	74800000.00	Total No. Of Persons	748

**Details of Insured Person/s**

Sr.No	No. of Persons	Beneficiary Name	Section/Cover	Sum Insured	Additional Covers
1	748	STUDENT	Personal Accident Benefits	74800000.00	

**Additional Details of Insured Person/s**

Sr.No	Beneficiary Name	Designation/ Occupancy	Plan Type	Risk Group
1	STUDENT	Student	ADVANCE	LOW RISK

Total Sum Insured in words: (INDIAN RUPEES: Seven Crore(s) Forty Eight Lac(s) Rupee(s) And Zero Paise Only.)

Total Premium in words: (INDIAN RUPEES: Thirty Nine Thousand Seven Hundred Seventeen Rupee(s) And Zero Paise Only.)

Term of Insurance: As per the Clauses written hereunder and/or attached herewith

**BASIC**

- Accidental Death : Sum insured will be 100% of principal Sum insured.
- Children's Education Benefit : One-time payment of Rs.5,000/- each child towards the cost of education of up to 2 of the insured's dependent children due to death or PTD claim of insured
- Transportation of Mortal remains : 2% of Principal sum insured or 5000/- whichever is less.
- In case of death due to snake bite/ insect bite/ animal bite/ Drowning or use of pesticide, poisonous substance then we will require Forensic/ Viscera report . Mosquito bite is excluded from the coverage.
- Geographical area; Worldwide.
- As per the GST regulations, the amount of GST will not be refunded if the policy / endorsement is cancelled after 30th September of the next financial year.
- Age of persons covered should be between years.
- Terrorism is covered under purview of the policy however any claim due to Nuclear, chemical and biological terrorism is not covered. Insurer maximum liability will be restricted up to INR 25 Crore in a year for claim happened due to terrorism activity.
- If there is Employees- Employer Relationship: 1) At time of accident, member must be under employment of insured. 2) It is hereby agreed and understood that insured will provide details of joined/ resigned employees by 10th of the succeeding month. Inclusion and deletion of employees would be effect from the date of joining/date of resignation subject to availability of sufficient premium deposit to effect the inclusion from the date of joining. In case of delay in declaration, the inclusion/deletion would be effect from the date of declaration, subject to the availability of sufficient premium deposit to effect the inclusion. If the Premium deposit is not sufficient to provide cover as mentioned above, inclusion would be effected from the date of payment of premium and in the intervening period, the Company shall not be liable for any loss related with newly joined employees
- Communicable disease exclusion clause Notwithstanding any provision to the contrary, this Insurance excludes any loss, damage, liability, expense, fines, penalties or any other amount directly or indirectly caused by, in connection with, or in any way involving or arising out of any of the following including any fear or threat thereof, whether actual or perceived. Any infectious disease, virus, bacterium or other microorganism (whether asymptomatic or not); or Coronavirus (COVID-19) including any mutation or variation thereof; or Pandemic or epidemic, as declared as such by the World Health Organization or any governmental authority.
- It is hereby agreed and understood that total cumulative sum insured of insured member against all SGI individual/Group personal accident policies should not be more than 120 times of his/her monthly income. It will be duty of insured/ nominee to provide sufficient legal document in favour of income of insured member along with other documents at time of claim. (Applicable if insured person was earning at time of proposal. In case of non earning person cumulative sum insured should be INR 5 Lakh or as mentioned in policy schedule whichever is lesser)
- Persons working in underground mines, explosives magazines, workers involved in electrical installation with high tension supply, Jockeys, Circus personnel, Persons engaged in activities like racing on wheels or horseback, big game hunting, Mountaineering, winter sports, skiing, ice hockey, hang gliding, river rafting, polo and persons engaged in occupations/activities of similar hazard are not covered.
- The company shall not be liable under this policy for any claim arising or resulting from the Insured Person committing any breach of law with criminal intent or participating in an actual or attempted felony, riot, crime, misdemeanour or civil commotion

CIN No:U66010RJ2006PLC029979

**SHRIRAM GENERAL INSURANCE COMPANY LIMITED**

E-8, EPIP, RIICO Industrial Area, Sitapura, Jaipur, Rajasthan-302022, INDIA.

Email : chd@shriramgi.com, Website : www.shriramgi.com

**SHRIRAM**

General Insurance

BE INSURED... REST ASSURED

associated with Sanlam group

**BASIC PLUS**

1. Accidental Death and PTD : Sum insured will be 100% of principal Sum insured.
2. Children's Education Benefit : One-time payment of Rs.5,000/- each child towards the cost of education of up to 2 of the insured's dependent children due to death or PTD claim of insured
3. Transportation of Mortal remains : 2% of Principal sum insured or 5000/- whichever is less.
4. In case of death due to snake bite/ insect bite/ animal bite/ Drowning or use of pesticide, poisonous substance then we will require Forensic/ Viscera report . Mosquito bite is excluded from the coverage.
5. Geographical area; Worldwide.
6. As per the GST regulations, the amount of GST will not be refunded if the policy / endorsement is cancelled after 30th September of the next financial year.
7. Age of persons covered should be between years.
8. Terrorism is covered under purview of the policy however any claim due to Nuclear, chemical and biological terrorism is not covered. Insurer maximum liability will be restricted up to INR 25 Crore in a year for claim happened due to terrorism activity
9. If there is Employees- Employer Relationship: 1) At time of accident, member must be under employment of insured. 2) It is hereby agreed and understood that insured will provide details of joined/ resigned employees by 10th of the succeeding month. Inclusion and deletion of employees would be effect from the date of joining/date of resignation subject to availability of sufficient premium deposit to effect the inclusion from the date of joining. In case of delay in declaration, the inclusion/deletion would be effect from the date of declaration, subject to the availability of sufficient premium deposit to effect the inclusion. If the Premium deposit is not sufficient to provide cover as mentioned above, inclusion would be effected from the date of payment of premium and in the intervening period, the Company shall not be liable for any loss related with newly joined employees
10. Communicable disease exclusion clause Notwithstanding any provision to the contrary, this Insurance excludes any loss, damage, liability, expense, fines, penalties or any other amount directly or indirectly caused by, in connection with, or in any way involving or arising out of any of the following including any fear or threat thereof, whether actual or perceived. Any infectious disease, virus, bacterium or other microorganism (whether asymptomatic or not); or Coronavirus (COVID-19) including any mutation or variation thereof; or Pandemic or epidemic, as declared as such by the World Health Organization or any governmental authority.
11. It is hereby agreed and understood that total cumulative sum insured of insured member against all SGI individual/Group personal accident policies should not be more than 120 times of his/her monthly income. It will be duty of insured/ nominee to provide sufficient legal document in favour of income of insured member along with other documents at time of claim. (Applicable if Insured person was earning at time of proposal. In case of non earning person cumulative sum insured should be INR 5 Lakh or as mentioned in policy schedule whichever is lesser)
12. Persons working in underground mines, explosives magazines, workers involved in electrical installation with high tension supply, Jockeys, Circus personnel, Persons engaged in activities like racing on wheels or horseback, big game hunting, Mountaineering, winter sports, skiing, ice hockey, hang gliding, river rafting, polo and persons engaged in occupations/activities of similar hazard are not covered.
13. The company shall not be liable under this policy for any claim arising or resulting from the Insured Person committing any breach of law with criminal intent or participating in an actual or attempted felony, riot, crime, misdemeanour or civil commotion

**ADVANCE**

1. Accidental Death and PTD : Sum insured will be 100% of principal Sum insured.
2. Accidental PPD :Limit of indemnity will be as per table mentioned in policy wording.
3. Children's Education Benefit : One-time payment of Rs.5,000/- each child towards the cost of education of up to 2 of the insured's dependent children due to death or PTD claim of insured
4. Transportation of Mortal remains : 2% of Principal sum insured or 5000/- whichever is less.
5. In case of death due to snake bite/ insect bite/ animal bite/ Drowning or use of pesticide, poisonous substance then we will require Forensic/ Viscera report . Mosquito bite is excluded from the coverage.
6. Geographical area; Worldwide.
7. As per the GST regulations, the amount of GST will not be refunded if the policy / endorsement is cancelled after 30th September of the next financial year.
8. Age of persons covered should be between 1-30 years.
9. Terrorism is covered under purview of the policy however any claim due to Nuclear, chemical and biological terrorism is not covered. Insurer maximum liability will be restricted up to INR 25 Crore in a year for claim happened due to terrorism activity
10. If there is Employees- Employer Relationship: 1) At time of accident, member must be under employment of insured. 2) It is hereby agreed and understood that insured will provide details of joined/ resigned employees by 10th of the succeeding month. Inclusion and deletion of employees would be effect from the date of joining/date of resignation subject to availability of sufficient premium deposit to effect the inclusion from the date of joining. In case of delay in declaration, the inclusion/deletion would be effect from the date of declaration, subject to the availability of sufficient premium deposit to effect the inclusion. If the Premium deposit is not sufficient to provide cover as mentioned above, inclusion would be effected from the date of payment of premium and in the intervening period, the Company shall not be liable for any loss related with newly joined employees
11. Communicable disease exclusion clause Notwithstanding any provision to the contrary, this Insurance excludes any loss, damage, liability, expense, fines, penalties or any other amount directly or indirectly caused by, in connection with, or in any way involving or arising out of any of the following including any fear or threat thereof, whether actual or perceived. Any infectious disease, virus, bacterium or other microorganism (whether asymptomatic or not); or Coronavirus (COVID-19) including any mutation or variation thereof; or Pandemic or epidemic, as declared as such by the World Health Organization or any governmental authority.
12. It is hereby agreed and understood that total cumulative sum insured of insured member against all SGI individual/Group personal accident policies should not be more than 120 times of his/her monthly income. It will be duty of insured/ nominee to provide sufficient legal document in favour of income of insured member along with other documents at time of claim. (Applicable if Insured person was earning at time of proposal. In case of non earning person cumulative sum insured should be INR 5 Lakh or as mentioned in policy schedule whichever is lesser)
13. Persons working in underground mines, explosives magazines, workers involved in electrical installation with high tension supply, Jockeys, Circus personnel, Persons engaged in activities like racing on wheels or horseback, big game hunting, Mountaineering, winter sports, skiing, ice hockey, hang gliding, river rafting, polo and persons engaged in occupations/activities of similar hazard are not covered.
14. The company shall not be liable under this policy for any claim arising or resulting from the Insured Person committing any breach of law with criminal intent or participating in an actual or attempted felony, riot, crime, misdemeanour or civil commotion

**COMPREHENSIVE**

1. Accidental Death and PTD : Sum insured will be 100% of principal Sum insured.
2. Accidental PPD :Limit of indemnity will be as per table mentioned in policy wording.
3. Temporary Total Disability : Sum insured against Temporary total disablement is 24 times of the monthly salary/income or as mentioned in schedule whichever is less. Indemnity against this coverage will be 1% of TTD sum insured or Rs. 5000/- per week whichever is less for maximum temporary total disablement period of 100 weeks
4. Children's Education Benefit : One-time payment of Rs.5,000/- each child towards the cost of education of up to 2 of the insured's dependent children due to death or PTD claim of insured
5. Transportation of Mortal remains : 2% of Principal sum insured or 5000/- whichever is less.
6. In case of death due to snake bite/ insect bite/ animal bite/ Drowning or use of pesticide, poisonous substance then we will require Forensic/ Viscera report . Mosquito bite is excluded from the coverage.
7. Geographical area; Worldwide.
8. As per the GST regulations, the amount of GST will not be refunded if the policy / endorsement is cancelled after 30th September of the next financial year.
9. Age of persons covered should be between years.
10. Terrorism is covered under purview of the policy however any claim due to Nuclear, chemical and biological terrorism is not covered. Insurer maximum liability will be restricted up to INR 25 Crore in a year for claim happened due to terrorism activity

*M. J. Singh*  
Principal  
Jodhpur Institute of Technology  
and Management for Women  
Peddasettyapalli (V),  
Peddapalle (M),  
Peddapalle (P),  
Peddapalle (R),  
Peddapalle (S),  
Peddapalle (T),  
Peddapalle (U),  
Peddapalle (V),  
Peddapalle (W),  
Peddapalle (X),  
Peddapalle (Y),  
Peddapalle (Z)

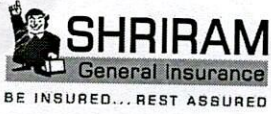

**SHRIRAM GENERAL INSURANCE COMPANY LIMITED**

E-8, EPIP, RIICO Industrial Area, Sitapura, Jaipur, Rajasthan-302022, INDIA  
Email : chd@shriramgi.com, Website : www.shriramgi.com



**SHRIRAM GENERAL INSURANCE COMPANY LIMITED**  
**E-8, EPIP, SITAPURA INDUSTRIAL AREA, JAIPUR,**  
**RAJASTHAN - 302022**  
**CONTACT (TOLL FREE): 1800 180 7474 / 1800 300 30000**

CIN No. U66010RJ2006PLC029979

M/S.Gouthami Institute Of Technology And Management For Women

Sai Nagar, Peddasettipalli, Proddatur

Kadapa

AP

9848349885

**Subject : SHRI BHARAT LAGHU UDYAM SURAKSHA** Policy Number 417016/11/24/000001 with Risk Start Date 13-APR-23 .

Dear Patron,

We are delighted to have you as our customer and express our gratitude for selecting us as provider of your insurance needs.

We are pleased to inform you that your **SHRI BHARAT LAGHU UDYAM SURAKSHA** policy bearing policy number **417016/11/24/000001** is enclosed and the terms,conditions,exclusion, warranties , deductibles and general regulations which govern the policy are part of the policy document enclosed.

The policy is issued on the basis of information furnished in proposal form/information provided by you, your intermediary / your representatives in writing / orally. You are requested to go through the policy documents thoroughly and in case of any discrepancy in the document, please inform immediately on **customer.support@shriramgi.com** for necessary rectification if required but not later than 15 days from the date of issuance of the policy document. In the absence of any communication from your end, we shall consider that the terms,conditions and other contents of the policy are in alignment with your requirements.

We look forward to a continuing and mutually beneficial relationship.

**ఇమాం సంబంధించినప్పుడు**  
**SPOT SURVEY తప్పనిసరి**  
**లేని యెడల మీ యొక్క**  
**కింగ్ నిగాకరణకు గురి అగునా**

R.C.లో ఓనర్షిప్ ట్రాన్స్ఫర్ అయిన వెంటనే ఇన్సూరెన్స్ పాలసీ కూడ ట్రాన్స్ఫర్ చేయించుకొనవలెను. లేని యెడల క్లెయిమ్ నిరాకరణకు గురి అగును.

**మీ పాలసీ రెన్యూవల్ కారకు**  
**సంప్రదించండి**  
**BASHA**  
**Cell: 9948373511**

Place :

Note :- Claim intimation after 48 hours will be considered as delayed intimation.

For and on behalf of  
**SHRIRAM GENERAL INSURANCE COMPANY LTD**

PRINCIPAL  
Gouthami Institute of Technology and Management for Women  
Peddasettipalli (V),  
Proddatur-516360, Kadapa  
**PRODUR**  
Authorised Signatory



All the Amounts mentioned in this policy are in Indian Rupees  
GSTIN No. - 37AAKCS2509K122



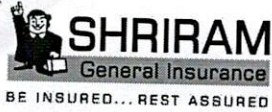

## SHRIRAM GENERAL INSURANCE COMPANY LIMITED

E-8, EPIP, RIICO Industrial Area, Sitapura, Jaipur, Rajasthan-302022, INDIA

Email : chd@shriramgi.com, Website : www.shriramgi.com



BE INSURED... REST ASSURED

associated with Sanlam group

## SHRI BHARAT LAGHU UDYAM SURAKSHA POLICY SCHEDULE

SHRI BHARAT LAGHU UDYAM SURAKSHA - UIN NO. IRDAN137RP0028V01202021 - SAC Code. 997139

Policy No	: 417016/11/24/000001	Previous Fire Policy No	: NA
Cover Note No	: -	Cover Note Dt	:
Insured's Name	: 164461403 - M/S.Gouthami Institute Of Technology And Management For Women	Issuing Office	: 417016
Address	: Sai Nagar, Peddasettipalli, Proddatur Kadapa Andhra Pradesh	Address	: D. No. - 7/335, Sivalayam Veedi, Opposite Bvs Theatre, Proddatur, Dist. Kadapa - (Ap) - 516361 Andhra Pradesh 516361
Tel /Fax /Email	: 9848349885 /	Tel /Fax /Email	: +917412059705/06 / / sgi.proddatur@shriramgi.com
Executive	: NA0000002871	Agent Details	: // Contact No:
Period of Insurance	: From 00:00 on 13/04/2023 To Midnight of 12/04/2024		
Gross Premium	: 25,200	GST: 4536	Total Premium : 29,736

## RISK DETAILS

Location of the Risk : Sai Nagar, Peddasettipalli, Proddatur  
Cuddapah

SMI Desc	Description	Sum Insured
Building		2,00,00,000
Furniture, Fixtures & Fittings		20,00,000
STOCK / CONTENT		3,00,00,000
COMPUTER & CONTENTS		50,00,000
LAB EQUIPMENTS		30,00,000

Risk Description : Schools/Colleges

Occupancy : COLLEGE

Block Description : 1

Terrorism Cover Premium :- 9000/-

## SCHEDULE OF PREMIUM

Description	Premium
TOTAL PREMIUM	25,200.00
STAMP DUTY	1.00
ADD :CGST	2,268.00
ADD :SGST	2,268.00
TOTAL AMOUNT	29,736.00

Total Sum Insured In Words : Indian Rupees Six Crores Only

Total Premium In Words : Indian Rupees Twenty-Nine Thousand Seven Hundred Thirty-Six Only

## Add On Covers

Add on Cover Desc	Sum Insured	UIN
-------------------	-------------	-----

Place :

Note :- Claim intimation after 48 hours will be considered as delayed intimation.

For and on behalf of  
SHRIRAM GENERAL INSURANCE  
COMPANY LTD

All the Amounts mentioned in this policy are in Indian Rupees

GSTIN No. - 37AAKCS2509K122

PRINCIPAL  
Gouthami Institute of Technology  
and Management for Women  
Peddasettipalli (V),  
Proddatur-516360, Kadapa (Dt.)

Authorised Signatory





## SHRIRAM GENERAL INSURANCE COMPANY LIMITED

E-8, EPIP, RIICO Industrial Area, Sitapura, Jaipur, Rajasthan-302022, IN  
 Email : chd@shriramgi.com, Website : www.shriramgi.com



Attached to and forming part of policy number 417016/11/24/000001

## Warranties, Clauses &amp; Conditions

The Insurance under this policy is subject to warranties &amp; Clauses otherwise stated herein:

- Communicable disease exclusion Clause:- Notwithstanding any provision to the contrary, this Insurance excludes any loss, damage, liability, expense, fines, penalties or any other amount directly or indirectly caused by, in connection with, or in any way involving or arising out of any of the following including any fear or threat thereof, whether actual or perceived.
- This policy has been issued on the basis of nil claim confirmation in last three years by the Insured/ Broker. During policy period if we observe that insured/ broker has provided wrong claim details then all benefits will be null and void.
- As per the GST regulations, the amount of GST will not be refunded if the policy / endorsement is cancelled after 30th September of the next financial year.
- Basement Exclusion Warranty. Cyber Risk Exclusion Clause.
- Fire
- Riot, Strikes, Malicious Damages (RSMD)
- Acts of terrorism
- Bursting or overflowing of water tanks, apparatus and pipes.
- Leakage from automatic sprinkler installations.
- Theft: within 7 days from the occurrence of and proximately caused by any of the above Insured Events
- Explosion or Implosion
- Lightning
- Earthquake, volcanic eruption, or other convulsions of nature
- Storm, Cyclone, Typhoon, Tempest, Hurricane, Tornado, Tsunami, Flood and Inundation (STFI)
- Subsidence of the land on which insured Home Building stands, Landslide, Rockslide
- Bush fire, Forest Fire, Jungle Fire
- Impact damage of any kind, i.e., damage caused by impact of, or collision caused by any external physical object (e.g. vehicle, falling trees, aircraft, wall etc.)
- Missile testing operations

Hypothecation/Lease/Hire Names as per the List Attached

None

## Excess:-

Fire Excess - 5% of Each Claim subject to minimum of INR 10,000/-

Terrorism Excess:-Non Industrial Risk :- 1% of claim amount subject to minimum limit INR 25,000/- and maximum limit INR 10,00,000/-

Terrorism Excess:-Industrial Risk: 5% of claim amount subject to minimum limit INR 1,00,000/- and maximum limit INR 25,00,000/-.

Terrorism Excess:- Shop 1% of claim amount subject to minimum limit INR 10,000/- and maximum limit INR 5,00,000/-.

The insurance under this policy is subject to conditions, clauses, warranties, endorsements as per forms attached.

Warranted this in case of dishonour of premium cheque(s) the Company shall not be liable under the policy and the policy shall be void abinitio (from inception).

Place :

Note :- Claim intimation after 48 hours will be considered as delayed intimation.

PRINCIPAL  
 Gouthami Institute of Technology  
 Public Management for Women  
 Peddasettyapalli (V),  
 Proddatur-516360, Kadapa (Dt.)

All the Amounts mentioned in this policy are in Indian Rupees  
 GSTIN No. - 37AAKCS2509K1Z2

For and on behalf of  
 SHRIRAM GENERAL INSURANCE  
 COMPANY LTD

PRODDATUR  
 Authorised Signatory



**SHRIRAM GENERAL INSURANCE COMPANY LIMITED**

E-8, EPIP, RIICO Industrial Area, Sitapura, Jaipur, Rajasthan-302022, INDIA.

Email : chd@shriramgi.com, Website : www.shriramgi.com

**SHRIRAM**

General Insurance

BE INSURED... REST ASSURED

associated with Sanlam group

IRDAI Registration Number – 137

**SHRIRAM GENERAL INSURANCE COMPANY LIMITED**  
**D. NO. - 7/335, SIVALAYAM VEEDI, OPPOSITE BVS THEATRE,**  
**PRODDATUR, DIST. KADAPA - (AP) - 516361, PRODDATUR**  
**ANDHRA PRADESH - 516361**  
**CONTACT (TOLL FREE): +917412059705/06/**

GOUTHAMI INSTITUTE OF TECHNOLOGY AND MANAGEMENT FOR  
 WOMEN - GSTIN NO : N.A  
 SAI NAGAR, PEDDASETTIPALLI, PRODDATUR

CUDDAPAH, ANDHRA PRADESH

516001

9848349885

**Subject: SHRI GROUP PERSONAL ACCIDENT - UNNAMED 417016/55/24/000002 with Risk Start Date**  
**12/04/2023**

Dear Patron,

We are delighted to have you as our customer and express our gratitude for selecting us as provider of your insurance needs.

We are pleased to inform you that your **SHRI GROUP PERSONAL ACCIDENT - UNNAMED** policy bearing policy number **417016/55/24/000002** is enclosed and the terms, conditions, exclusion, warranties, deductibles and general regulations which govern the policy are part of the policy document enclosed.

The policy is issued on the basis of information furnished in proposal form / information provided by you, your intermediary/your representatives in writing/orally. You are requested to go through the policy documents thoroughly and in case of any discrepancy in the document, please inform immediately on [customer.support@shriramgi.com](mailto:customer.support@shriramgi.com) for necessary rectification if required but not later than 15 days from the date of issuance of the policy document. In the absence of any communication from your end, we shall consider that the terms, conditions and other contents of the policy are in alignment with your requirements.

We look forward to a continuing and mutually beneficial relationship.

**అమాదం సంబంధించినప్పుడు**  
**SPOT SURVEY తప్పనిసరి**  
**లేని యెడల మీ యొక్క**  
**కింగ్ నిగాకరణకు గురి అగును**

For Shriram General Insurance  
 Company Ltd.

Authorized Signatory



R.C.లో ఓనర్షిప్ ట్రాన్స్ఫర్ అయిన వెంటనే ఇన్సూరెన్స్ పాలసీ కూడ ట్రాన్స్ఫర్ చేయించుకొనవలెను. లేని యెడల నిరాకరణకు గురి అగును.

PRINCIPAL  
 Gouthami Institute of Technology  
 and Management for Women  
 Peddasettypalli (V),  
 Proddatur-516360, Kadapa (Dt.)

**మీ పాలసీ రెన్యూవల్ కొరకు**  
**పంప్రదించండి**  
**BASHA**  
**Cell: 9948373511**

## SHRIRAM GENERAL INSURANCE COMPANY LIMITED

E-8, EPIP, RIICO Industrial Area, Sitapura, Jaipur, Rajasthan-302022, INDIA.

Email : chd@shriramgi.com, Website : www.shriramgi.com



SHRIRAM

General Insurance

BE INSURED... REST ASSURED

associated with Saniam group

IRDA Registration Number: 137



## SHRIRAM GENERAL INSURANCE COMPANY LIMITED

E-8, EPIP, SITAPURA INDUSTRIAL AREA, JAIPUR  
RAJASTHAN-302022

CONTACT (TOLL FREE): 1800 - 300 - 30000 / 1800 - 103 - 3009

SHRI GROUP PERSONAL ACCIDENT - UNNAMED POLICY SCHEDULE

UIN: SGLPAGP21478V022021 Service Acc.Code: 997133

CIN No.:U66010RJ2006PLC029979

Policy No:	417016/55/24/000002	Prev. Policy No:	417016/48/23/000001
Cover Note No:		Cover Note Date:	
Insured's Code:	164461403	Issue Office Code:	417016
Insured's Name:	GOUTHAMI INSTITUTE OF TECHNOLOGY AND MANAGEMENT FOR WOMEN	Issue Office Name:	PRODDATUR
Address:	SAI NAGAR, PEDDASETTIPALLI, PRODDATUR, CUDDAPAH, CUDDAPAH, ANDHRA PRADESH 516001, Mobile No. 9848349885	Address:	D. NO. - 7/335, SIVALAYAM VEEDI,, OPPOSITE BVS THEATRE, PRODDATUR,, DIST. KADAPA - (AP) - 516361, PRODDATUR, ANDHRA PRADESH 516361
Cin.No	//abcd@gmail.com	Cin.No	+917412059705/06/ /sgi.proddatur@shriramgi.com
Dev.Officer:	NA0000002871-Mr.GUTTI OL BASHA	Broker Details / Contact No:	-
Period of Insurance:	From 12/04/2023 12:01AM To 11:59PM 11/04/2024		
Collection No. & Dt.:			
Gross Prem:	33659.00	IGST:	0.00
CGST:	3029.00	SGST:	3029.00
Total:	39717.00	Stamp Duty:	10.00
Total Sum Insured	74800000.00	Total No. Of Persons	748

## Details of Insured Person/s

Sr.No	No. of Persons	Beneficiary Name	Section/Cover	Sum Insured	Additional Covers
1	748	STUDENT	Personal Accident Benefits	74800000.00	

## Additional Details of Insured Person/s

Sr.No	Beneficiary Name	Designation/ Occupancy	Plan Type	Risk Group
1	STUDENT	Student	ADVANCE	LOW RISK

Total Sum Insured in words: (INDIAN RUPEES: Seven Crore(s) Forty Eight Lac(s) Rupee(s) And Zero Paise Only.)

Total Premium in words: (INDIAN RUPEES: Thirty Nine Thousand Seven Hundred Seventeen Rupee(s) And Zero Paise Only.)

Term of Insurance: As per the Clauses written hereunder and/or attached herewith

## BASIC

- Accidental Death : Sum insured will be 100% of principal Sum insured.
- Children's Education Benefit : One-time payment of Rs.5,000/- each child towards the cost of education of up to 2 of the insured's dependent children due to death or PTD claim of insured
- Transportation of Mortal remains : 2% of Principal sum insured or 5000/- whichever is less.
- In case of death due to snake bite/ insect bite/ animal bite/ Drowning or use of pesticide, poisonous substance then we will require Forensic/ Viscera report. Mosquito bite is excluded from the coverage.
- Geographical area; Worldwide.
- As per the GST regulations, the amount of GST will not be refunded if the policy / endorsement is cancelled after 30th September of the next financial year.
- Age of persons covered should be between years.
- Terrorism is covered under purview of the policy however any claim due to Nuclear, chemical and biological terrorism is not covered. Insurer maximum liability will be restricted up to INR 25 Crore in a year for claim happened due to terrorism activity.
- If there is Employees- Employer Relationship: 1) At time of accident, member must be under employment of insured. 2) It is hereby agreed and understood that insured will provide details of joined/ resigned employees by 10th of the succeeding month. Inclusion and deletion of employees would be effect from the date of joining/date of resignation subject to availability of sufficient premium deposit to effect the inclusion from the date of joining. In case of delay in declaration, the inclusion/deletion would be effect from the date of declaration, subject to the availability of sufficient premium deposit to effect the inclusion. If the Premium deposit is not sufficient to provide cover as mentioned above, inclusion would be effected from the date of payment of premium and in the intervening period, the Company shall not be liable for any loss related with newly joined employees
- Communicable disease exclusion clause Notwithstanding any provision to the contrary, this Insurance excludes any loss, damage, liability, expense, fines, penalties or any other amount directly or indirectly caused by, in connection with, or in any way involving or arising out of any of the following including any fear or threat thereof, whether actual or perceived. Any infectious disease, virus, bacterium or other microorganism (whether asymptomatic or not); or Coronavirus (COVID-19) including any mutation or variation thereof; or Pandemic or epidemic, as declared as such by the World Health Organization or any governmental authority.
- It is hereby agreed and understood that total cumulative sum insured of insured member against all SGI individual/Group personal accident policies should not be more than 120 times of his/her monthly income. It will be duty of insured/ nominee to provide sufficient legal document in favour of income of insured member along with other documents at time of claim. (Applicable if insured person was earning at time of proposal. In case of non earning person cumulative sum insured should be INR 5 Lakh or as mentioned in policy schedule whichever is lesser)
- Persons working in underground mines, explosives magazines, workers involved in electrical installation with high tension supply, Jockeys, Circus personnel, Persons engaged in activities like racing on wheels or horseback, big game hunting, Mountaineering, winter sports, skiing, ice hockey, hang gliding, river rafting, polo and persons engaged in occupations/activities of similar hazard are not covered.
- The company shall not be liable under this policy for any claim arising or resulting from the insured Person committing any breach of law with criminal intent or participating in an actual or attempted felony, riot, crime, misdemeanour or civil commotion

**SHRIRAM GENERAL INSURANCE COMPANY LIMITED**

E-8, EPIP, RIICO Industrial Area, Sitapura, Jaipur, Rajasthan-302022, INDIA.

Email : chd@shriramgi.com, Website : www.shriramgi.com

**SHRIRAM**

General Insurance

BE INSURED... REST ASSURED

associated with Sanlam group

**BASIC PLUS**

1. Accidental Death and PTD : Sum insured will be 100% of principal Sum insured.
2. Children's Education Benefit : One-time payment of Rs.5,000/- each child towards the cost of education of up to 2 of the insured's dependent children due to death or PTD claim of insured
3. Transportation of Mortal remains : 2% of Principal sum insured or 5000/- whichever is less.
4. In case of death due to snake bite/ insect bite/ animal bite/ Drowning or use of pesticide, poisonous substance then we will require Forensic/ Viscera report . Mosquito bite is excluded from the coverage.
5. Geographical area; Worldwide.
6. As per the GST regulations, the amount of GST will not be refunded if the policy / endorsement is cancelled after 30th September of the next financial year.
7. Age of persons covered should be between years.
8. Terrorism is covered under purview of the policy however any claim due to Nuclear, chemical and biological terrorism is not covered. Insurer maximum liability will be restricted up to INR 25 Crore in a year for claim happened due to terrorism activity
9. If there is Employees- Employer Relationship: 1) At time of accident, member must be under employment of insured. 2) It is hereby agreed and understood that insured will provide details of joined/ resigned employees by 10th of the succeeding month. Inclusion and deletion of employees would be effect from the date of joining/date of resignation subject to availability of sufficient premium deposit to effect the inclusion from the date of joining. In case of delay in declaration, the inclusion/deletion would be effect from the date of declaration, subject to the availability of sufficient premium deposit to effect the inclusion. If the Premium deposit is not sufficient to provide cover as mentioned above, inclusion would be effected from the date of payment of premium and in the intervening period, the Company shall not be liable for any loss related with newly joined employees
10. Communicable disease exclusion clause Notwithstanding any provision to the contrary, this Insurance excludes any loss, damage, liability, expense, fines, penalties or any other amount directly or indirectly caused by, in connection with, or in any way involving or arising out of any of the following including any fear or threat thereof, whether actual or perceived. Any infectious disease, virus, bacterium or other microorganism (whether asymptomatic or not); or Coronavirus (COVID-19) including any mutation or variation thereof; or Pandemic or epidemic, as declared as such by the World Health Organization or any governmental authority.
11. It is hereby agreed and understood that total cumulative sum insured of insured member against all SGI individual/Group personal accident policies should not be more than 120 times of his/her monthly income. It will be duty of insured/ nominee to provide sufficient legal document in favour of income of insured member along with other documents at time of claim. (Applicable if Insured person was earning at time of proposal. In case of non earning person cumulative sum insured should be INR 5 Lakh or as mentioned in policy schedule whichever is lesser)
12. Persons working in underground mines, explosives magazines, workers involved in electrical installation with high tension supply, Jockeys, Circus personnel, Persons engaged in activities like racing on wheels or horseback, big game hunting, Mountaineering, winter sports, skiing, ice hockey, hang gliding, river rafting, polo and persons engaged in occupations/activities of similar hazard are not covered.
13. The company shall not be liable under this policy for any claim arising or resulting from the Insured Person committing any breach of law with criminal intent or participating in an actual or attempted felony, riot, crime, misdemeanour or civil commotion

**ADVANCE**

1. Accidental Death and PTD : Sum insured will be 100% of principal Sum insured.
2. Accidental PPD :Limit of indemnity will be as per table mentioned in policy wording.
3. Children's Education Benefit : One-time payment of Rs.5,000/- each child towards the cost of education of up to 2 of the insured's dependent children due to death or PTD claim of insured
4. Transportation of Mortal remains : 2% of Principal sum insured or 5000/- whichever is less.
5. In case of death due to snake bite/ insect bite/ animal bite/ Drowning or use of pesticide, poisonous substance then we will require Forensic/ Viscera report . Mosquito bite is excluded from the coverage.
6. Geographical area; Worldwide.
7. As per the GST regulations, the amount of GST will not be refunded if the policy / endorsement is cancelled after 30th September of the next financial year.
8. Age of persons covered should be between 1-30 years.
9. Terrorism is covered under purview of the policy however any claim due to Nuclear, chemical and biological terrorism is not covered. Insurer maximum liability will be restricted up to INR 25 Crore in a year for claim happened due to terrorism activity
10. If there is Employees- Employer Relationship: 1) At time of accident, member must be under employment of insured. 2) It is hereby agreed and understood that insured will provide details of joined/ resigned employees by 10th of the succeeding month. Inclusion and deletion of employees would be effect from the date of joining/date of resignation subject to availability of sufficient premium deposit to effect the inclusion from the date of joining. In case of delay in declaration, the inclusion/deletion would be effect from the date of declaration, subject to the availability of sufficient premium deposit to effect the inclusion. If the Premium deposit is not sufficient to provide cover as mentioned above, inclusion would be effected from the date of payment of premium and in the intervening period, the Company shall not be liable for any loss related with newly joined employees
11. Communicable disease exclusion clause Notwithstanding any provision to the contrary, this Insurance excludes any loss, damage, liability, expense, fines, penalties or any other amount directly or indirectly caused by, in connection with, or in any way involving or arising out of any of the following including any fear or threat thereof, whether actual or perceived. Any infectious disease, virus, bacterium or other microorganism (whether asymptomatic or not); or Coronavirus (COVID-19) including any mutation or variation thereof; or Pandemic or epidemic, as declared as such by the World Health Organization or any governmental authority.
12. It is hereby agreed and understood that total cumulative sum insured of insured member against all SGI individual/Group personal accident policies should not be more than 120 times of his/her monthly income. It will be duty of insured/ nominee to provide sufficient legal document in favour of income of insured member along with other documents at time of claim. (Applicable if Insured person was earning at time of proposal. In case of non earning person cumulative sum insured should be INR 5 Lakh or as mentioned in policy schedule whichever is lesser)
13. Persons working in underground mines, explosives magazines, workers involved in electrical installation with high tension supply, Jockeys, Circus personnel, Persons engaged in activities like racing on wheels or horseback, big game hunting, Mountaineering, winter sports, skiing, ice hockey, hang gliding, river rafting, polo and persons engaged in occupations/activities of similar hazard are not covered.
14. The company shall not be liable under this policy for any claim arising or resulting from the Insured Person committing any breach of law with criminal intent or participating in an actual or attempted felony, riot, crime, misdemeanour or civil commotion

**COMPREHENSIVE**

1. Accidental Death and PTD : Sum insured will be 100% of principal Sum insured.
2. Accidental PPD :Limit of indemnity will be as per table mentioned in policy wording.
3. Temporary Total Disability : Sum insured against Temporary total disablement is 24 times of the monthly salary/income or as mentioned in schedule whichever is less. Indemnity against this coverage will be 1% of TTD sum insured or Rs. 5000/- per week whichever is less for maximum temporary total disablement period of 100 weeks
4. Children's Education Benefit : One-time payment of Rs.5,000/- each child towards the cost of education of up to 2 of the insured's dependent children due to death or PTD claim of insured
5. Transportation of Mortal remains : 2% of Principal sum insured or 5000/- whichever is less.
6. In case of death due to snake bite/ insect bite/ animal bite/ Drowning or use of pesticide, poisonous substance then we will require Forensic/ Viscera report . Mosquito bite is excluded from the coverage.
7. Geographical area; Worldwide.
8. As per the GST regulations, the amount of GST will not be refunded if the policy / endorsement is cancelled after 30th September of the next financial year.
9. Age of persons covered should be between years.
10. Terrorism is covered under purview of the policy however any claim due to Nuclear, chemical and biological terrorism is not covered. Insurer maximum liability will be restricted up to INR 25 Crore in a year for claim happened due to terrorism activity

M. J. Jeyaraj  
Principal  
Gouthami Institute of Technology  
and Management for Women  
Peddasettyapalli (V)  
Maddur - 560060, Kadapa (Dt.)

Toll Free No: 1800 300 3000, 1800 103 3009 | Fax: +91 141 2770692 / 93

**SHRIRAM GENERAL INSURANCE COMPANY LIMITED**E-8, EPIP, RIICO Industrial Area, Sitapura, Jaipur, Rajasthan-302022, INDIA.  
Email : chd@shriramgi.com, Website : www.shriramgi.com**SHRIRAM**

General Insurance

BE INSURED... REST ASSURED

associated with Sanlam group

IRDAI Registration Number – 137

**SHRIRAM GENERAL INSURANCE COMPANY LIMITED**  
D. NO. - 7/335, SIVALAYAM VEEDI, OPPOSITE BVS THEATRE,  
PRODDATUR,, DIST. KADAPA - (AP) - 516361, PRODDATUR  
ANDHRA PRADESH - 516361  
CONTACT (TOLL FREE): +917412059705/06/GOUTHAMI INSTITUTE OF TECHNOLOGY AND MANAGEMENT FOR  
WOMEN - GSTIN NO : N.A  
SAI NAGAR, PEDDASETTIPALLI, PRODDATURCUDDAPAH, ANDHRA PRADESH  
516001  
9848349885**Subject:** SHRI GROUP PERSONAL ACCIDENT - UNNAMED 417016/55/24/000001 with Risk Start Date  
12/04/2023

Dear Patron,

We are delighted to have you as our customer and express our gratitude for selecting us as provider of your insurance needs.

We are pleased to inform you that your **SHRI GROUP PERSONAL ACCIDENT - UNNAMED** policy bearing policy number **417016/55/24/000001** is enclosed and the terms, conditions, exclusion, warranties, deductibles and general regulations which govern the policy are part of the policy document enclosed.The policy is issued on the basis of information furnished in proposal form / information provided by you, your intermediary/your representatives in writing/orally. You are requested to go through the policy documents thoroughly and in case of any discrepancy in the document, please inform immediately on [customer.support@shriramgi.com](mailto:customer.support@shriramgi.com) for necessary rectification if required but not later than 15 days from the date of issuance of the policy document. In the absence of any communication from your end, we shall consider that the terms, conditions and other contents of the policy are in alignment with your requirements.

We look forward to a continuing and mutually beneficial relationship.

ప్రమాదం సంబంధించినప్పుడు  
**SPOT SURVEY** తప్పనిసరి  
లేని యోడల మీ యొక్క  
నిరాకరణకు గురి అగును

For Shriram General Insurance  
Company Ltd.

Authorized Signatory

R.C.లో ఓనర్షిప్ ట్రాన్స్ఫర్ అయిన  
వెంటనే ఇన్సూరెన్స్ పాలసీ కూడా ట్రాన్స్ఫర్  
చేయించుకొనవలెను. లేని యోడల క్లెయిమ్  
నిరాకరణకు గురి అగును.



*M. Anusuy*  
PRINCIPAL  
Gouthami Institute of Technology  
and Management for Women  
Peddasettipalli (V),  
Proddatur-516360, Kadapa (Dt.)

మీ పాలసీ రెన్యూవల్ కొరకు  
పంప్రదించండి  
**BASHA**  
Call: 9948373511

## SHRIRAM GENERAL INSURANCE COMPANY LIMITED

E-8, EPIP, RIICO Industrial Area, Sitapura, Jaipur, Rajasthan-302022, INDIA.

Email : chd@shriramgi.com, Website : www.shriramgi.com



BE INSURED... REST ASSURED

associated with Sanlam group

IRDA Registration Number: 137



## SHRIRAM GENERAL INSURANCE COMPANY LIMITED

E-8,EPIP,SITAPURA INDUSTRIAL AREA,JAIPUR  
RAJASTHAN-302022

CONTACT(TOLL FREE): 1800 - 300 - 30000 / 1800 - 103 - 3009

## SHRI GROUP PERSONAL ACCIDENT - UNNAMED POLICY SCHEDULE

UIN: SGLPAGP21478V022021 Service Acc.Code: 997133

CIN No:U66010RJ2006PLC029979

Policy No:	417016/55/24/000001	Prev. Policy No:	417016/48/23/000002
Cover Note No:		Cover Note Date:	
Insured's Code:	164461403	Issue Office Code:	417016
Insured's Name:	GOUTHAMI INSTITUTE OF TECHNOLOGY AND MANAGEMENT FOR WOMEN	Issue Office Name:	PRODDATUR
Address:	SAI NAGAR, PEDDASETTIPALLI, PRODDATUR, , CUDDAPAH, CUDDAPAH, ANDHRA PRADESH 516001 , Mobile No. 9848349885	Address:	D. NO. - 7/335, SIVALAYAM VEEDI,, OPPOSITE BVS THEATRE, PRODDATUR,, DIST. KADAPA - (AP) - 516361, PRODDATUR, ANDHRA PRADESH 516361
Cin.No	//abcd@gmail.com	Cin.No	+917412059705/06/ /sgi.proddatur@shriramgi.com
Dev.Officer:	NA0000002871-Mr.GUTTI OL BASHA	Broker Details / Contact No:	-
Period of Insurance:	From 12/04/2023 12:01AM To 11:59PM 11/04/2024		
Collection No. & Dt.:			
Gross Prem:	3690.00	IGST:	0.00
CGST:	332.00	SGST:	332.00
Total:	4354.00	Stamp Duty:	10.00
Total Sum Insured	8200000.00	Total No. Of Persons	82

## Details of Insured Person/s

Sr.No	No. of Persons	Beneficiary Name	Section/Cover	Sum Insured	Additional Covers
1	82	STAFF	Personal Accident Benefits	8200000.00	

## Additional Details of Insured Person/s

Sr.No	Beneficiary Name	Designation/ Occupancy	Plan Type	Risk Group
1	STAFF	Teachers	ADVANCE	LOW RISK

Total Sum Insured in words: (INDIAN RUPEES: Eighty Two Lac(s) Rupee(s) And Zero Paise Only.)

Total Premium in words: (INDIAN RUPEES: Four Thousand Three Hundred Fifty Four Rupee(s) And Zero Paise Only.)

Term of Insurance: As per the Clauses written hereunder and/or attached herewith

## BASIC

- Accidental Death : Sum insured will be 100% of principal Sum insured.
- Children's Education Benefit : One-time payment of Rs.5,000/- each child towards the cost of education of up to 2 of the insured's dependent children due to death or PTD claim of insured
- Transportation of Mortal remains : 2% of Principal sum insured or 5000/- whichever is less.
- In case of death due to snake bite/ insect bite/ animal bite/ Drowning or use of pesticide, poisonous substance then we will require Forensic/ Viscera report . Mosquito bite is excluded from the coverage.
- Geographical area; Worldwide.
- As per the GST regulations, the amount of GST will not be refunded if the policy / endorsement is cancelled after 30th September of the next financial year.
- Age of persons covered should be between years.
- Terrorism is covered under purview of the policy however any claim due to Nuclear, chemical and biological terrorism is not covered. Insurer maximum liability will be restricted up to INR 25 Crore in a year for claim happened due to terrorism activity.
- If there is Employees- Employer Relationship: 1) At time of accident, member must be under employment of insured. 2) It is hereby agreed and understood that insured will provide details of joined/ resigned employees by 10th of the succeeding month. Inclusion and deletion of employees would be effect from the date of joining/date of resignation subject to availability of sufficient premium deposit to effect the inclusion from the date of joining. In case of delay in declaration, the inclusion/deletion would be effect from the date of declaration, subject to the availability of sufficient premium deposit to effect the inclusion. If the Premium deposit is not sufficient to provide cover as mentioned above, inclusion would be effected from the date of payment of premium and in the intervening period, the Company shall not be liable for any loss related with newly joined employees
- Communicable disease exclusion clause Notwithstanding any provision to the contrary, this Insurance excludes any loss, damage, liability, expense, fines, penalties or any other amount directly or indirectly caused by, in connection with, or in any way involving or arising out of any of the following including any fear or threat thereof, whether actual or perceived. Any infectious disease, virus, bacterium or other microorganism (whether asymptomatic or not); or Coronavirus (COVID-19) including any mutation or variation thereof; or Pandemic or epidemic, as declared as such by the World Health Organization or any governmental authority.
- It is hereby agreed and understood that total cumulative sum insured of insured member against all SGI individual/Group personal accident policies should not be more than 120 times of his/her monthly income. It will be duty of insured/ nominee to provide sufficient legal document in favour of income of insured member along with other documents at time of claim. (Applicable if insured person was earning at time of proposal. In case of non earning person cumulative sum insured should be INR 5 Lakh or as mentioned in policy schedule whichever is lesser)
- Persons working in underground mines, explosives magazines, workers involved in electrical installation with high tension supply, Jockeys, Circus personnel, Persons engaged in activities like racing on wheels or horseback, big game hunting, Mountaineering, winter sports, skiing, ice hockey, hang gliding, river rafting, polo and persons engaged in occupations/activities of similar hazard are not covered.
- The company shall not be liable under this policy for any claim arising or resulting from the Insured Person committing any breach of law with criminal intent or participating in an actual or attempted felony, riot, crime, misdemeanour or civil commotion

Fax: +91-141-2770692 / 93

**SHRIRAM GENERAL INSURANCE COMPANY LIMITED**

E-8, EPIP, RIICO Industrial Area, Sitapura, Jaipur, Rajasthan-302022, INDIA.

Email : chd@shriramgi.com, Website : www.shriramgi.com

**SHRIRAM**

General Insurance

BE INSURED... REST ASSURED

associated with Sanlam group

**BASIC PLUS**

1. Accidental Death and PTD : Sum insured will be 100% of principal Sum insured.
2. Children's Education Benefit : One-time payment of Rs.5,000/- each child towards the cost of education of up to 2 of the insured's dependent children due to death or PTD claim of insured
3. Transportation of Mortal remains : 2% of Principal sum insured or 5000/- whichever is less.
4. In case of death due to snake bite/ insect bite/ animal bite/ Drowning or use of pesticide, poisonous substance then we will require Forensic/ Viscera report . Mosquito bite is excluded from the coverage.
5. Geographical area; Worldwide.
6. As per the GST regulations, the amount of GST will not be refunded if the policy / endorsement is cancelled after 30th September of the next financial year.
7. Age of persons covered should be between years.
8. Terrorism is covered under purview of the policy however any claim due to Nuclear, chemical and biological terrorism is not covered. Insurer maximum liability will be restricted up to INR 25 Crore in a year for claim happened due to terrorism activity
9. If there is Employees- Employer Relationship: 1) At time of accident, member must be under employment of insured. 2) It is hereby agreed and understood that insured will provide details of joined/ resigned employees by 10th of the succeeding month. Inclusion and deletion of employees would be effect from the date of joining/date of resignation subject to availability of sufficient premium deposit to effect the inclusion from the date of joining. In case of delay in declaration, the inclusion/deletion would be effect from the date of declaration, subject to the availability of sufficient premium deposit to effect the inclusion. If the Premium deposit is not sufficient to provide cover as mentioned above, inclusion would be effected from the date of payment of premium and in the intervening period, the Company shall not be liable for any loss related with newly joined employees
10. Communicable disease exclusion clause Notwithstanding any provision to the contrary, this Insurance excludes any loss, damage, liability, expense, fines, penalties or any other amount directly or indirectly caused by, in connection with, or in any way involving or arising out of any of the following including any fear or threat thereof, whether actual or perceived. Any infectious disease, virus, bacterium or other microorganism (whether asymptomatic or not); or Coronavirus (COVID-19) including any mutation or variation thereof; or Pandemic or epidemic, as declared as such by the World Health Organization or any governmental authority.
11. It is hereby agreed and understood that total cumulative sum insured of insured member against all SGI individual/Group personal accident policies should not be more than 120 times of his/her monthly income. It will be duty of insured/ nominee to provide sufficient legal document in favour of income of insured member along with other documents at time of claim. (Applicable if Insured person was earning at time of proposal. In case of non earning person cumulative sum insured should be INR 5 Lakh or as mentioned in policy schedule whichever is lesser)
12. Persons working in underground mines, explosives magazines, workers involved in electrical installation with high tension supply, Jockeys, Circus personnel, Persons engaged in activities like racing on wheels or horseback, big game hunting, Mountaineering, winter sports, skiing, ice hockey, hang gliding, river rafting, polo and persons engaged in occupations/activities of similar hazard are not covered.
13. The company shall not be liable under this policy for any claim arising or resulting from the Insured Person committing any breach of law with criminal intent or participating in an actual or attempted felony, riot, crime, misdemeanour or civil commotion

**ADVANCE**

1. Accidental Death and PTD : Sum insured will be 100% of principal Sum insured.
2. Accidental PPD :Limit of indemnity will be as per table mentioned in policy wording.
3. Children's Education Benefit : One-time payment of Rs.5,000/- each child towards the cost of education of up to 2 of the insured's dependent children due to death or PTD claim of insured
4. Transportation of Mortal remains : 2% of Principal sum insured or 5000/- whichever is less.
5. In case of death due to snake bite/ insect bite/ animal bite/ Drowning or use of pesticide, poisonous substance then we will require Forensic/ Viscera report . Mosquito bite is excluded from the coverage.
6. Geographical area; Worldwide.
7. As per the GST regulations, the amount of GST will not be refunded if the policy / endorsement is cancelled after 30th September of the next financial year.
8. Age of persons covered should be between 18-70 years.
9. Terrorism is covered under purview of the policy however any claim due to Nuclear, chemical and biological terrorism is not covered. Insurer maximum liability will be restricted up to INR 25 Crore in a year for claim happened due to terrorism activity
10. If there is Employees- Employer Relationship: 1) At time of accident, member must be under employment of insured. 2) It is hereby agreed and understood that insured will provide details of joined/ resigned employees by 10th of the succeeding month. Inclusion and deletion of employees would be effect from the date of joining/date of resignation subject to availability of sufficient premium deposit to effect the inclusion from the date of joining. In case of delay in declaration, the inclusion/deletion would be effect from the date of declaration, subject to the availability of sufficient premium deposit to effect the inclusion. If the Premium deposit is not sufficient to provide cover as mentioned above, inclusion would be effected from the date of payment of premium and in the intervening period, the Company shall not be liable for any loss related with newly joined employees
11. Communicable disease exclusion clause Notwithstanding any provision to the contrary, this Insurance excludes any loss, damage, liability, expense, fines, penalties or any other amount directly or indirectly caused by, in connection with, or in any way involving or arising out of any of the following including any fear or threat thereof, whether actual or perceived. Any infectious disease, virus, bacterium or other microorganism (whether asymptomatic or not); or Coronavirus (COVID-19) including any mutation or variation thereof; or Pandemic or epidemic, as declared as such by the World Health Organization or any governmental authority.
12. It is hereby agreed and understood that total cumulative sum insured of insured member against all SGI individual/Group personal accident policies should not be more than 120 times of his/her monthly income. It will be duty of insured/ nominee to provide sufficient legal document in favour of income of insured member along with other documents at time of claim. (Applicable if Insured person was earning at time of proposal. In case of non earning person cumulative sum insured should be INR 5 Lakh or as mentioned in policy schedule whichever is lesser)
13. Persons working in underground mines, explosives magazines, workers involved in electrical installation with high tension supply, Jockeys, Circus personnel, Persons engaged in activities like racing on wheels or horseback, big game hunting, Mountaineering, winter sports, skiing, ice hockey, hang gliding, river rafting, polo and persons engaged in occupations/activities of similar hazard are not covered.
14. The company shall not be liable under this policy for any claim arising or resulting from the Insured Person committing any breach of law with criminal intent or participating in an actual or attempted felony, riot, crime, misdemeanour or civil commotion

**COMPREHENSIVE**

1. Accidental Death and PTD : Sum insured will be 100% of principal Sum insured.
2. Accidental PPD :Limit of indemnity will be as per table mentioned in policy wording.
3. Temporary Total Disability : Sum insured against Temporary total disablement is 24 times of the monthly salary/income or as mentioned in schedule whichever is less. Indemnity against this coverage will be 1% of TTD sum insured or Rs. 5000/- per week whichever is less for maximum temporary total disablement period of 100 weeks
4. Children's Education Benefit : One-time payment of Rs.5,000/- each child towards the cost of education of up to 2 of the insured's dependent children due to death or PTD claim of insured
5. Transportation of Mortal remains : 2% of Principal sum insured or 5000/- whichever is less.
6. In case of death due to snake bite/ insect bite/ animal bite/ Drowning or use of pesticide, poisonous substance then we will require Forensic/ Viscera report . Mosquito bite is excluded from the coverage.
7. Geographical area; Worldwide.
8. As per the GST regulations, the amount of GST will not be refunded if the policy / endorsement is cancelled after 30th September of the next financial year.
9. Age of persons covered should be between years 1800-300-30000, 1800-103-3009 | Fax: +91-141-2770692 / 93,
10. Terrorism is covered under purview of the policy however any claim due to Nuclear, chemical and biological terrorism is not covered. Insurer maximum liability will be restricted up to INR 25 Crore in a year for claim happened due to terrorism activity

M. G. Srinivas  
Principal  
Sri Yamini Institute of Technology  
and Management for Women  
Peddasettypalli (V),  
Bhadrachalam District, T. N. Nellore



**SHRIRAM GENERAL INSURANCE COMPANY LIMITED**

E-8, EPIP, RIICO Industrial Area, Sitapura, Jaipur, Rajasthan-302022, IRDAI Registration Number - 137

Email : chd@shriramgi.com, Website : www.shriramgi.com

**SHRIRAM**  
General Insurance

BE INSURED... REST ASSURED

associated with  Sanlam group**SHRIRAM GENERAL INSURANCE COMPANY LIMITED**  
**E-8, EPIP, SITAPURA INDUSTRIAL AREA, JAIPUR,**  
**RAJASTHAN - 302022**  
**CONTACT (TOLL FREE): 1800 180 7474 / 1800 300 30000**M/S.Gouthami Institute Of Technology And  
Management For Women

Sai Nagar, Peddasettipalli, Proddatur

Kadapa

AP

9848349885

**Subject : SHRI BHARAT LAGHU UDYAM SURAKSHA** Policy Number 417016/11/24/000001 with  
Risk Start  
Date 13-APR-23 .

Dear Patron,

We are delighted to have you as our customer and express our gratitude for selecting us as provider  
of your insurance needs.We are pleased to inform you that your **SHRI BHARAT LAGHU UDYAM SURAKSHA**  
policy bearing policy number **417016/11/24/000001** is enclosed and the terms, conditions, exclusion,  
warranties, deductibles and general regulations which govern the policy are part of the policy  
document enclosed.The policy is issued on the basis of information furnished in proposal form/information provided by  
you, your intermediary / your representatives in writing / orally. You are requested to go through the  
policy documents thoroughly and in case of any discrepancy in the document, please inform  
immediately on [customer.support@shriramgi.com](mailto:customer.support@shriramgi.com) for necessary rectification if required but not  
later than 15 days from the date of issuance of the policy document. In the absence of any  
communication from your end, we shall consider that the terms, conditions and other contents of the  
policy are in alignment with your requirements.

We look forward to a continuing and mutually beneficial relationship.

**ప్రమాదం సంబంధించినప్పుడు**  
**SPOT SURVEY తప్పనిసరి**  
**లేని యెడల మీ యొక్క**  
**కింగ్ నిగాకరణకు గురి అగును****R.C.లో ఓనర్షిప్ ట్రాన్స్ఫర్ అయిన**  
**వెంటనే ఇన్సూరెన్స్ పాలసీ కూడ ట్రాన్స్ఫర్**  
**చేయించుకొనవలెను. లేని యెడల క్లెయిమ్**  
**నిరాకరణకు గురి అగును.****మీ పాలసీ రెన్యూవల్ కొరకు**  
**సంప్రదించండి**  
**BASHA**  
**Cell: 9948373511**

CIN No. U66010RJ2006PLC029979

Place :

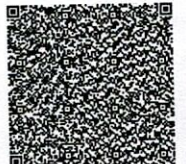
Note :- Claim intimation after 48 hours will be  
considered as delayed intimation.All the Amounts mentioned in this policy are in Indian Rupees.  
GSTIN No. - 37AAKCS2509K1Z2PRINCIPAL  
Gouthami Institute of Technology  
Management for Women  
Peddasettipalli (V),  
Proddatur-516360, Kadapa (Dt.)For and on behalf of  
SHRIRAM GENERAL INSURANCE  
COMPANY LTD  
**PRODDATUR**  
Authorised Signatory

**SHRIRAM GENERAL INSURANCE COMPANY LIMITED**

E-8, EPIP, RIICO Industrial Area, Sitapura, Jaipur, Rajasthan-302022, IRDAI Registration Number 137

Email : chd@shriramgi.com, Website : www.shriramgi.com

**SHRIRAM**  
General Insurance

BE INSURED... REST ASSURED

associated with  Sanlam group**SHRI BHARAT LAGHU UDYAM SURAKSHA POLICY SCHEDULE**

SHRI BHARAT LAGHU UDYAM SURAKSHA - UIN NO. IRDAN137RP0028V01202021 - SAC Code. 997139

Policy No	: 417016/11/24/000001	Previous Fire Policy No	: NA
Cover Note No	: -	Cover Note Dt	:
Insured's Name	: 164461403 - M/S.Gouthami Institute Of Technology And Management For Women	Issuing Office	: 417016
Address	: Sai Nagar, Peddasettipalli, Proddatur Kadapa Andhra Pradesh	Address	: D. No. - 7/335, Sivalayam Veedi, Opposite Bvs Theatre, Proddatur, Dist. Kadapa - (Ap) - 516361 Andhra Pradesh 516361
Tel /Fax /Email	: 9848349885 /	Tel /Fax /Email	: +917412059705/06 / / sgi.proddatur@shriramgi.com
Executive	: NA0000002871	Agent Details	: // Contact No:
Period of Insurance	: From 00:00 on 13/04/2023 To Midnight of 12/04/2024		
Gross Premium	: 25,200	GST: 4536	Total Premium : 29,736

**RISK DETAILS**Location of the Risk : Sai Nagar, Peddasettipalli, Proddatur  
Cuddapah

SMI Desc	Description	Sum Insured
Building		2,00,00,000
Furniture, Fixtures & Fittings		20,00,000
STOCK / CONTENT		3,00,00,000
COMPUTER & CONTENTS		50,00,000
LAB EQUIPMENTS		30,00,000

Risk Description : Schools/Colleges

Occupancy : COLLEGE

Block Description : 1

Terrorism Cover Premium :- 9000/-

**SCHEDULE OF PREMIUM**

Description	Premium
TOTAL PREMIUM	25,200.00
STAMP DUTY	1.00
ADD :CGST	2,268.00
ADD :SGST	2,268.00
TOTAL AMOUNT	29,736.00

Total Sum Insured In Words : Indian Rupees Six Crores Only

Total Premium In Words : Indian Rupees Twenty-Nine Thousand Seven Hundred Thirty-Six Only

**Add On Covers**

Add on Cover Desc	Sum Insured	UIN
-------------------	-------------	-----

Place :

Note :- Claim Intimation after 48 hours will be considered as delayed Intimation.

For and on behalf of  
**SHRIRAM GENERAL INSURANCE COMPANY LTD**All the Amounts mentioned in this policy are in Indian Rupees  
GSTIN No. - 37AAKCS2509K1Z2PRINCIPAL  
Gouthami Institute of Technology  
& Management for Women  
Peddasettipalli (V),  
Proddatur-516360, Kadapa (Dt.)

Authorised Signatory



**SHRIRAM GENERAL INSURANCE COMPANY LIMITED**

E-8, EPIP, RIICO Industrial Area, Sitapura, Jaipur, Rajasthan-302022, IRDAI Registration Number - 137

Email : chd@shriramgi.com, Website : www.shriramgi.com

**SHRIRAM**  
General Insurance

BE INSURED... REST ASSURED

associated with  Sanlam group

CIN No. U66010RJ2006PLC029979

Attached to and forming part of policy number 417016/11/24/000001

**Warranties, Clauses & Conditions**

The Insurance under this policy is subject to warranties &amp; Clauses otherwise stated herein:

- Communicable disease exclusion Clause:- Notwithstanding any provision to the contrary, this Insurance excludes any loss, damage, liability, expense, fines, penalties or any other amount directly or indirectly caused by, in connection with, or in any way involving or arising out of any of the following including any fear or threat thereof, whether actual or perceived.
- This policy has been issued on the basis of nil claim confirmation in last three years by the Insured/ Broker. During policy period if we observe that insured/ broker has provided wrong claim details then all benefits will be null and void.
- As per the GST regulations, the amount of GST will not be refunded if the policy / endorsement is cancelled after 30th September of the next financial year.
- Basement Exclusion Warranty. Cyber Risk Exclusion Clause.
- Fire
- Riot, Strikes, Malicious Damages (RSMD)
- Acts of terrorism
- Bursting or overflowing of water tanks, apparatus and pipes.
- Leakage from automatic sprinkler installations.
- Theft: within 7 days from the occurrence of and proximately caused by any of the above Insured Events
- Explosion or Implosion
- Lightning
- Earthquake, volcanic eruption, or other convulsions of nature
- Storm, Cyclone, Typhoon, Tempest, Hurricane, Tornado, Tsunami, Flood and Inundation (STFI)
- Subsidence of the land on which insured Home Building stands, Landslide, Rockslide
- Bush fire, Forest Fire, Jungle Fire
- Impact damage of any kind, i.e., damage caused by impact of, or collision caused by any external physical object (e.g. vehicle, falling trees, aircraft, wall etc.)
- Missile testing operations

Hypothecation/Lease/Hire Names as per the List Attached

None

**Excess:-****Fire Excess - 5% of Each Claim subject to minimum of INR 10,000/-****Terrorism Excess:-Non Industrial Risk :- 1% of claim amount subject to minimum limit INR 25,000/- and maximum limit INR 10,00,000/-****Terrorism Excess:-Industrial Risk: 5% of claim amount subject to minimum limit INR 1,00,000/- and maximum limit INR 25,00,000/-.****Terrorism Excess:- Shop 1% of claim amount subject to minimum limit INR 10,000/- and maximum limit INR 5,00,000/-.**

The insurance under this policy is subject to conditions, clauses, warranties, endorsements as per forms attached.

Warranted this in case of dishonour of premium cheque(s) the Company shall not be liable under the policy and the policy shall be void abinitio (from inception).

Place :

Note :- Claim intimation after 48 hours will be considered as delayed intimation.

For and on behalf of  
SHRIRAM GENERAL INSURANCE  
COMPANY LTDAll the Amounts mentioned in this policy are in Indian Rupees  
GSTIN No. - 37AAKCS2509K12ZPRINCIPAL  
Gouthami Institute of Technology  
and Management for Women  
Peddasettyapalli (V),  
Proddatur-516360, Kadapa (Dt.)

Authorised Signatory



**SHRIRAM GENERAL INSURANCE COMPANY LIMITED**

E-8, EPIP, RIICO Industrial Area, Sitapura, Jaipur, Rajasthan-302022, INDIA.

Email : chd@shriramgi.com, Website : www.shriramgi.com

**SHRIRAM****General Insurance****BE INSURED... REST ASSURED**

associated with Sanlam group

**IRDAI Registration Number – 137****SHRIRAM GENERAL INSURANCE COMPANY LIMITED****D. NO. - 7/335, SIVALAYAM VEEDI, OPPOSITE BVS THEATRE,  
PRODDATUR,, DIST. KADAPA - (AP) - 516361, PRODDATUR  
ANDHRA PRADESH - 516361****CONTACT (TOLL FREE): +917412059705/06/**GOUTHAMI INSTITUTE OF TECHNOLOGY AND MANAGEMENT FOR  
WOMEN - GSTIN NO : N.A

SAI NAGAR, PEDDASETTIPALLI, PRODDATUR

CUDDAPAH, ANDHRA PRADESH

516001

9848349885

**Subject: SHRI GROUP PERSONAL ACCIDENT - UNNAMED 417016/55/24/000001 with Risk Start Date  
12/04/2023**

Dear Patron,

We are delighted to have you as our customer and express our gratitude for selecting us as provider of your insurance needs.

We are pleased to inform you that your **SHRI GROUP PERSONAL ACCIDENT - UNNAMED** policy bearing policy number **417016/55/24/000001** is enclosed and the terms, conditions, exclusion, warranties, deductibles and general regulations which govern the policy are part of the policy document enclosed.

The policy is issued on the basis of information furnished in proposal form / information provided by you, your intermediary/your representatives in writing/orally. You are requested to go through the policy documents thoroughly and in case of any discrepancy in the document, please inform immediately on [customer.support@shriramgi.com](mailto:customer.support@shriramgi.com) for necessary rectification if required but not later than 15 days from the date of issuance of the policy document. In the absence of any communication from your end, we shall consider that the terms, conditions and other contents of the policy are in alignment with your requirements.

We look forward to a continuing and mutually beneficial relationship.

**త్రుమాదం సంబంధించినప్పుడు  
SPOT SURVEY తప్పని సరి  
లేని యెడల మీ యొక్క  
సంనిగాకరణకు గురి అగును**

For Shriram General Insurance  
Company Ltd.

Authorized Signatory



**R.C.లో ఓనర్షిప్ ట్రాన్స్ఫర్ అయిన  
వెంటనే ఇన్సూరెన్స్ పాలసీ కూడ ట్రాన్స్ఫర్  
చేయించుకొనవలెను. లేని యెడల క్లెయిమ్  
నిరాకరణకు గురి అగును.**

*M. J. Sanyal*  
PRINCIPAL  
Gouthami Institute of Technology  
and Management for Women  
Peddasettipalli (V),  
Proddatur-516360, Kadapa (Dt.)

**మీ పాలసీ రెన్యూవల్ కొరకు  
పంప్రదించండి  
BASHA  
Cell: 9948373511**

**SHRIRAM GENERAL INSURANCE COMPANY LIMITED**

E-8, EPIP, RIICO Industrial Area, Sitapura, Jaipur, Rajasthan-302022, INDIA.

Email : chd@shriramgi.com, Website : www.shriramgi.com

**SHRIRAM**

General Insurance

BE INSURED... REST ASSURED

associated with Sanlam group

IRDA Registration Number: 137

**SHRIRAM GENERAL INSURANCE COMPANY LIMITED**

E-8,EPIP,SITAPURA INDUSTRIAL AREA,JAIPUR

RAJASTHAN-302022

CONTACT(TOLL FREE): 1800 - 300 - 30000 / 1800 - 103 - 3009

SHRI GROUP PERSONAL ACCIDENT - UNNAMED POLICY SCHEDULE

UIN: SGLPAGP21478V022021 Service Acc.Code: 997133

CIN No:U66010RJ2006PLC029979

Policy No:	417016/55/24/000001	Prev. Policy No:	417016/48/23/000002
Cover Note No:		Cover Note Date:	
Insured's Code:	164461403	Issue Office Code:	417016
Insured's Name:	GOUTHAMI INSTITUTE OF TECHNOLOGY AND MANAGEMENT FOR WOMEN	Issue Office Name:	PRODDATUR
Address:	SAI NAGAR, PEDDASETTIPALLI, PRODDATUR, CUDDAPAH, CUDDAPAH, ANDHRA PRADESH 516001, Mobile No. 9848349885	Address:	D. NO. - 7/335, SIVALAYAM VEEDI,, OPPOSITE BVS THEATRE, PRODDATUR,, DIST. KADAPA - (AP) - 516361, PRODDATUR, ANDHRA PRADESH 516361
Cin.No	//abcd@gmail.com	Cin.No	+917412059705/06/ /sgi.proddatur@shriramgi.com
Dev.Officer:	NA0000002871-Mr.GUTTI OL BASHA	Broker Details / Contact No:	-
Period of Insurance:	From 12/04/2023 12:01AM To 11:59PM 11/04/2024		
Collection No. & Dt.:			
Gross Prem:	3690.00	IGST:	0.00
CGST:	332.00	SGST:	332.00
Total:	4354.00	Stamp Duty:	10.00
Total Sum Insured	8200000.00	Total No. Of Persons	82

**Details of Insured Person/s**

Sr.No	No. of Persons	Beneficiary Name	Section/Cover	Sum Insured	Additional Covers
1	82	STAFF	Personal Accident Benefits	8200000.00	

**Additional Details of Insured Person/s**

Sr.No	Beneficiary Name	Designation/ Occupancy	Plan Type	Risk Group
1	STAFF	Teachers	ADVANCE	LOW RISK

Total Sum Insured in words: (INDIAN RUPEES: Eighty Two Lac(s) Rupee(s) And Zero Paise Only.)

Total Premium in words: (INDIAN RUPEES: Four Thousand Three Hundred Fifty Four Rupee(s) And Zero Paise Only.)

Term of Insurance: As per the Clauses written hereunder and/or attached herewith

**BASIC**

- Accidental Death : Sum insured will be 100% of principal Sum insured.
- Children's Education Benefit : One-time payment of Rs.5,000/- each child towards the cost of education of up to 2 of the insured's dependent children due to death or PTD claim of insured
- Transportation of Mortal remains : 2% of Principal sum insured or 5000/- whichever is less.
- In case of death due to snake bite/ insect bite/ animal bite/ Drowning or use of pesticide, poisonous substance then we will require Forensic/ Viscera report . Mosquito bite is excluded from the coverage.
- Geographical area; Worldwide.
- As per the GST regulations, the amount of GST will not be refunded if the policy / endorsement is cancelled after 30th September of the next financial year.
- Age of persons covered should be between years.
- Terrorism is covered under purview of the policy however any claim due to Nuclear, chemical and biological terrorism is not covered. Insurer maximum liability will be restricted up to INR 25 Crore in a year for claim happened due to terrorism activity.
- If there is Employees- Employer Relationship: 1) At time of accident, member must be under employment of insured. 2) It is hereby agreed and understood that insured will provide details of joined/ resigned employees by 10th of the succeeding month. Inclusion and deletion of employees would be effect from the date of joining/date of resignation subject to availability of sufficient premium deposit to effect the inclusion from the date of joining. In case of delay in declaration, the inclusion/deletion would be effect from the date of declaration, subject to the availability of sufficient premium deposit to effect the inclusion. If the Premium deposit is not sufficient to provide cover as mentioned above, inclusion would be effected from the date of payment of premium and in the intervening period, the Company shall not be liable for any loss related with newly joined employees
- Communicable disease exclusion clause Notwithstanding any provision to the contrary, this Insurance excludes any loss, damage, liability, expense, fines, penalties or any other amount directly or indirectly caused by, in connection with, or in any way involving or arising out of any of the following including any fear or threat thereof, whether actual or perceived. Any infectious disease, virus, bacterium or other microorganism (whether asymptomatic or not); or Coronavirus (COVID-19) including any mutation or variation thereof; or Pandemic or epidemic, as declared as such by the World Health Organization or any governmental authority.
- It is hereby agreed and understood that total cumulative sum insured of insured member against all SGI individual/Group personal accident policies should not be more than 120 times of his/her monthly income. It will be duty of insured/ nominee to provide sufficient legal document in favour of income of insured member along with other documents at time of claim. (Applicable if insured person was earning at time of proposal. In case of non earning person cumulative sum insured should be INR 5 Lakh or as mentioned in policy schedule whichever is lesser)
- Persons working in underground mines, explosives magazines, workers involved in electrical installation with high tension supply, Jockeys, Circus personnel, Persons engaged in activities like racing on wheels or horseback, big game hunting, Mountaineering, winter sports, skiing, ice hockey, hang gliding, river rafting, polo and persons engaged in occupations/activities of similar hazard are not covered.
- The company shall not be liable under this policy for any claim arising or resulting from the Insured Person committing any Breach of law with criminal intent or participating in an actual or attempted felony, riot, crime, misdemeanour or civil commotion

**SHRIRAM GENERAL INSURANCE COMPANY LIMITED**

E-8, EPIP, RIICO Industrial Area, Sitapura, Jaipur, Rajasthan-302022, INDIA.

Email : chd@shriramgi.com, Website : www.shriramgi.com

**SHRIRAM**

General Insurance

BE INSURED... REST ASSURED

associated with Saniam group

**BASIC PLUS**

1. Accidental Death and PTD : Sum insured will be 100% of principal Sum insured.
2. Children's Education Benefit : One-time payment of Rs.5,000/- each child towards the cost of education of up to 2 of the insured's dependent children due to death or PTD claim of insured
3. Transportation of Mortal remains : 2% of Principal sum insured or 5000/- whichever is less.
4. In case of death due to snake bite/ insect bite/ animal bite/ Drowning or use of pesticide, poisonous substance then we will require Forensic/ Viscera report . Mosquito bite is excluded from the coverage.
5. Geographical area; Worldwide.
6. As per the GST regulations, the amount of GST will not be refunded if the policy / endorsement is cancelled after 30th September of the next financial year.
7. Age of persons covered should be between years.
8. Terrorism is covered under purview of the policy however any claim due to Nuclear, chemical and biological terrorism is not covered. Insurer maximum liability will be restricted up to INR 25 Crore in a year for claim happened due to terrorism activity
9. If there is Employees- Employer Relationship: 1) At time of accident, member must be under employment of insured. 2) It is hereby agreed and understood that insured will provide details of joined/ resigned employees by 10th of the succeeding month. Inclusion and deletion of employees would be effect from the date of joining/date of resignation subject to availability of sufficient premium deposit to effect the inclusion from the date of joining. In case of delay in declaration, the inclusion/deletion would be effect from the date of declaration, subject to the availability of sufficient premium deposit to effect the inclusion. If the Premium deposit is not sufficient to provide cover as mentioned above, inclusion would be effected from the date of payment of premium and in the intervening period, the Company shall not be liable for any loss related with newly joined employees
10. Communicable disease exclusion clause Notwithstanding any provision to the contrary, this Insurance excludes any loss, damage, liability, expense, fines, penalties or any other amount directly or indirectly caused by, in connection with, or in any way involving or arising out of any of the following including any fear or threat thereof, whether actual or perceived. Any infectious disease, virus, bacterium or other microorganism (whether asymptomatic or not); or Coronavirus (COVID-19) including any mutation or variation thereof; or Pandemic or epidemic, as declared as such by the World Health Organization or any governmental authority.
11. It is hereby agreed and understood that total cumulative sum insured of insured member against all SGI individual/Group personal accident policies should not be more than 120 times of his/her monthly income. It will be duty of insured/ nominee to provide sufficient legal document in favour of income of insured member along with other documents at time of claim. (Applicable if Insured person was earning at time of proposal. In case of non earning person cumulative sum insured should be INR 5 Lakh or as mentioned in policy schedule whichever is lesser)
12. Persons working in underground mines, explosives magazines, workers involved in electrical installation with high tension supply, Jockeys, Circus personnel, Persons engaged in activities like racing on wheels or horseback, big game hunting, Mountaineering, winter sports, skiing, ice hockey, hang gliding, river rafting, polo and persons engaged in occupations/activities of similar hazard are not covered.
13. The company shall not be liable under this policy for any claim arising or resulting from the Insured Person committing any breach of law with criminal intent or participating in an actual or attempted felony, riot, crime, misdemeanour or civil commotion

**ADVANCE**

1. Accidental Death and PTD : Sum insured will be 100% of principal Sum insured.
2. Accidental PPD :Limit of indemnity will be as per table mentioned in policy wording.
3. Children's Education Benefit : One-time payment of Rs.5,000/- each child towards the cost of education of up to 2 of the insured's dependent children due to death or PTD claim of insured
4. Transportation of Mortal remains : 2% of Principal sum insured or 5000/- whichever is less.
5. In case of death due to snake bite/ insect bite/ animal bite/ Drowning or use of pesticide, poisonous substance then we will require Forensic/ Viscera report . Mosquito bite is excluded from the coverage.
6. Geographical area; Worldwide.
7. As per the GST regulations, the amount of GST will not be refunded if the policy / endorsement is cancelled after 30th September of the next financial year.
8. Age of persons covered should be between 18-70 years.
9. Terrorism is covered under purview of the policy however any claim due to Nuclear, chemical and biological terrorism is not covered. Insurer maximum liability will be restricted up to INR 25 Crore in a year for claim happened due to terrorism activity
10. If there is Employees- Employer Relationship: 1) At time of accident, member must be under employment of insured. 2) It is hereby agreed and understood that insured will provide details of joined/ resigned employees by 10th of the succeeding month. Inclusion and deletion of employees would be effect from the date of joining/date of resignation subject to availability of sufficient premium deposit to effect the inclusion from the date of joining. In case of delay in declaration, the inclusion/deletion would be effect from the date of declaration, subject to the availability of sufficient premium deposit to effect the inclusion. If the Premium deposit is not sufficient to provide cover as mentioned above, inclusion would be effected from the date of payment of premium and in the intervening period, the Company shall not be liable for any loss related with newly joined employees
11. Communicable disease exclusion clause Notwithstanding any provision to the contrary, this Insurance excludes any loss, damage, liability, expense, fines, penalties or any other amount directly or indirectly caused by, in connection with, or in any way involving or arising out of any of the following including any fear or threat thereof, whether actual or perceived. Any infectious disease, virus, bacterium or other microorganism (whether asymptomatic or not); or Coronavirus (COVID-19) including any mutation or variation thereof; or Pandemic or epidemic, as declared as such by the World Health Organization or any governmental authority.
12. It is hereby agreed and understood that total cumulative sum insured of insured member against all SGI individual/Group personal accident policies should not be more than 120 times of his/her monthly income. It will be duty of insured/ nominee to provide sufficient legal document in favour of income of insured member along with other documents at time of claim. (Applicable if Insured person was earning at time of proposal. In case of non earning person cumulative sum insured should be INR 5 Lakh or as mentioned in policy schedule whichever is lesser)
13. Persons working in underground mines, explosives magazines, workers involved in electrical installation with high tension supply, Jockeys, Circus personnel, Persons engaged in activities like racing on wheels or horseback, big game hunting, Mountaineering, winter sports, skiing, ice hockey, hang gliding, river rafting, polo and persons engaged in occupations/activities of similar hazard are not covered.
14. The company shall not be liable under this policy for any claim arising or resulting from the Insured Person committing any breach of law with criminal intent or participating in an actual or attempted felony, riot, crime, misdemeanour or civil commotion

**COMPREHENSIVE**

1. Accidental Death and PTD : Sum insured will be 100% of principal Sum insured.
2. Accidental PPD :Limit of indemnity will be as per table mentioned in policy wording.
3. Temporary Total Disability : Sum insured against Temporary total disablement is 24 times of the monthly salary/income or as mentioned in schedule whichever is less. Indemnity against this coverage will be 1% of TTD sum insured or Rs. 5000/- per week whichever is less for maximum temporary total disablement period of 100 weeks
4. Children's Education Benefit : One-time payment of Rs.5,000/- each child towards the cost of education of up to 2 of the insured's dependent children due to death or PTD claim of insured
5. Transportation of Mortal remains : 2% of Principal sum insured or 5000/- whichever is less.
6. In case of death due to snake bite/ insect bite/ animal bite/ Drowning or use of pesticide, poisonous substance then we will require Forensic/ Viscera report . Mosquito bite is excluded from the coverage.
7. Geographical area; Worldwide.
8. As per the GST regulations, the amount of GST will not be refunded if the policy / endorsement is cancelled after 30th September of the next financial year.
9. Age of persons covered should be between years.
10. Terrorism is covered under purview of the policy however any claim due to Nuclear, chemical and biological terrorism is not covered. Insurer maximum liability will be restricted up to INR 25 Crore in a year for claim happened due to terrorism activity

M. J. J. J.  
Principal  
Sri Yamini Institute of Technology  
and Management for Women  
Peddasettyapalli (V),  
Peddapalle, Hyderabad

Toll Free No: 1800-300-30000 1800-103-3009 | Fax: +91 141-2770692 / 93

पॉलिसी अनुसूची/Policy Schedule - Standard Fire & Special Perils

**Policy Number:**

**5510061181000332**

व्यवसाय स्रोत /Business Source: 551006

जारीकर्ता कार्यालय/Issuing Office

कार्यालय कोड /Office Code: 551006

विक्रय चैनल वविरण/Sales Channel Code:  
9000127930

कार्यालय पता /Office Address: KADAPA  
BRANCH Second Floor, No 39/622-74 and  
75, Opposite: RTC Bus Stand out gate,  
Upstairs of AP Grameena Bank RO,  
Railway Road, Kadapa, Andhra Pradesh -  
516001.

नाम /Name: Mr Firoje Khan Pathan  
Contact Number: 9866927786

State Code: 37, Andhra Pradesh

GSTIN: 37AAACN9967E4ZZ

Contact Number:

Mobile Number:

ग्राहक का नाम /Customer Name: GOUTHAMI INSTITUTE OF  
TECHNOLOGY AND MANAGEMENT FOR WOMEN

ग्राहक आईडी /Customer ID:  
9701438041

पैन /PAN:

पता/ Address: SAI NAGAR

PEDDASETYPALLI(V)

PRODDATUR, City: PRODDATUR, District: KADAPPA, State:  
ANDHRA PRADESH, PIN: 516361.

Cell: 9866927786

फोन /Phone:

ई-मेल /E-Mail:

पॉलिसी: 23/02/2019 के 15:29 से 22/02/2020 की मध्य रात्रतक प्रभावी /Policy Effective from 15:29 hours, on 23/02/2019 to  
midnight of 22/02/2020

प्रीमियम/ Premium	₹ 14,471.00	कवर नोट संख्या और तथि/ Cover Note Number and Date	NA
CGST	₹ 1,302.00	प्रस्ताव संख्या और तथि/Proposal Number and Date	8800190223161492 Dt. 23/02/2019
SGST/UTGST	₹ 1,302.00		
IGST	₹ 0.00		
कम:जीएसटी टीडीएस / Less:GST_TDS	₹ 0.00	रसीद संख्या और तथि/Receipt Number and Date	551006811810003443 Dt. 23/02/2019
पुनर्प्राप्त योग्य स्टाम्प ड्यूटी /Recoverable Stamp Duty	₹ 0.00	पछिली पॉलिसी संख्या और समाप्ती तथि/ Previous Policy Number and Expiry Date	NA
कुल /Total Amount	₹ 17,075.00		

(Rupees Seventeen Thousand Seventy Five Only.)

Location Name and Address:1,GOUTHAMI INSTITUTE OF TECHNOLOGY AND MANAGEMENT FOR WOMEN,SAI NAGAR,PEDDASETYPALLI,PRODDATUR,  
Andhra Pradesh,Kadappa,Proddatur,516361

Type of property	Description of the property in the block	Type of Construction	Sprinkler Disc	FEA Disc	Sum Insured	Escalation Percentage
Building (without Plinth & Foundation),ON SUPER STRUCTURE OF BLDGS WITH FIXTURES, FITTINGS AND INSTALLATIONS AND PREMISES OCCUPIED AS COLLEGE BUILDINGS LIKE CLASS ROOMS, SHEDS, LAB ETC.	ON SUPER STRUCTURE OF BLDG OF GOUTHAMI INSTITUTE OF TECHNOLOGY AND MANAGEMENT FOR WOMEN, SAI NAGAR, PEDDASETYPALLI(V),PRODDATUR	Pucca	No	NA	₹ 2,00,00,000.00	NA
Furniture Fixture & Fitting,ON COLLEGE FURNITURES LIKETABLES, CHAIRS, SHELVES, ETC.	COLLEGE FURNITURE- IN ABOVE SAID BLDGS	Pucca	No	NA	₹ 20,00,000.00	NA
Specific Items,ON COMPUTERS, ACCESSORIES, COMPUTER TABLES, CHAIRS ETC	COMPUTERS- INSTALLED AND OR LYING IN THE ABOVE BLDG	Pucca	No	NA	₹ 50,00,000.00	NA

नेशनल इन्श्योरेंस कम्पनी लिमिटेड  
National Insurance Company Limited  
Principal Office: Gouthami Institute of Technology and Management for Women, Sai Nagar, Peddasetypalli (V), Proddatur-516360, Kadapa (Dt.)  
Printed on 23/02/2019 by ID: 56184  
IRDA Regn. No. 58

पंजीकृत एवं प्रधान कार्यालय: 3 मिडिल्टन स्ट्रीट, कोलकाता 700 071.  
Registered & Head Office: 3 Middleton Street, Kolkata 700 071.  
P.No: 033-22831705-06 Fax: 033-22831712  
e-mail: website.administrator@nic.co.in  
Page no: 1

पॉलिसी अनुसूची/ Policy Schedule - Standard Fire & Special Perils

**Policy Number:**  
551006111810000332

व्यवसाय स्रोत /Business Source: 551006

जारीकर्ता कार्यालय/Issuing Office  
कार्यालय कोड /Office Code: 551006

विक्रय चैनल /Sales Channel Code:  
9000127930

कार्यालय पता /Office Address: KADAPA  
BRANCH Second Floor, No 39/622-74 and  
75, Opposite: RTC Bus Stand out gate,  
Upstairs of AP Grameena Bank RO,  
Railway Road, Kadapa, Andhra Pradesh -  
516001.

नाम /Name: Mr Firoje Khan Pathan  
Contact Number: 9866927786

State Code: 37 , Andhra Pradesh  
GSTIN: 37AAACN9967E4ZZ  
Contact Number:  
Mobile Number:

Type of property	Description of the property in the block	Type of Construction	Sprinkler Disc	FEA Disc	Sum Insured	Escalation Percentage
Specific Items,LAB EQUIPMENTS	LAB EQUIPMENTS-ARRANGED AND OR LYING IN THE ABOVE SAID BLDGS	Pucca	No	NA	₹ 30,00,000.00	NA

Description of property covered	
STFI Deletion	Colleges,Section III - Dwelling hotels etc
RSMD Deletion	No
Past Claims Experience Ratio	No

AOG & Other Claims	Excess Details
Nil	

Details of Additional Covers			
Cover Name	Description	Sum Insured / Limit	Excess
Earthquake (Fire & Shock)	NA	₹3,00,00,000.00	NA

खंडों, पृष्ठांकनों एवं वारंटों/ List of Clauses, Endorsements, Warranties	
क्लॉज सं./ Clause No.	विवरण/Description
700001080	Earthquake (Fire & Shock) Clause

जसिकी गवाही में दनि/ माह /वर्ष को उपरोक्त उल्लेखित कार्यालय पते पर अधोहस्ताक्षरी को वधिवित अधकृत कयिा जा रहा है उसके हाथ नरिधारति करि जाए। यह अनुसूची, संलग्न पॉलिसी, खण्ड, पृष्ठांकन और पॉलिसी शब्दों, जो कंपनी वेबसाईट [www.nationalinsuranceindia.nic.co.in](http://www.nationalinsuranceindia.nic.co.in) पर उपलब्ध है, को एक अनुबंध के रुप में एक साथ पढा जाए तथा कोई भी शब्द या अभवियक्तजिसिके लिए यह वशिष्टि अर्थ पॉलिसी या अनुसूची के कसिी भी हसिसे में संलग्न कयिा गया हो, एक ही अर्थ वहन करेगा चाहे जहाँ भी उल्लेखति हो। यह आशवासन दयिा जाता है कि प्रीमियम चेक के अस्वीकृतिके मामले में, यह दस्तावेज स्वतः प्राथमकित्ता नरिस्त हो जाएगी। /IN WITNESS WHEREOF, the undersigned being duly authorized hereunto set his/ her hand at the office address mentioned above, this 23/February/2019. This schedule, the attached policy, the clauses, the endorsements and policy wordings as available in the website [www.nationalinsuranceindia.nic.co.in](http://www.nationalinsuranceindia.nic.co.in) shall be read together as one contract and any word or expression to which the specific meaning has been attached in any part of this policy or of the schedule shall bear the same meaning wherever it may appear. It is warranted that IN CASE OF DISHONOUR OF THE PREMIUM CHEQUE, THIS DOCUMENT STANDS AUTOMATICALLY CANCELLED 'AB-INITIO'

इंश्योरेन्सइंडियालिमिटेड

Consolidated Stamp duty towards  
Policy Insurance Stamps paid vide  
G. S. 05/3515/2017  
Dt 12-05-2017

स्टांप ड्यूटी  
Stamp  
Duty:  
(₹ 0.50)



कृते नेशनल इन्श्योरेन्स कंपनी  
लिमिटेड, For and on behalf of National Insurance  
Company Limited

अधिकृत हस्ताक्षरकर्ता / Authorized  
Signatory



TAX INVOICE

Invoice Serial No: 40320F9P00000332

Invoice Date: 23/02/2019

Details of Supplier:

National Insurance Company Limited.,  
KADAPA BRANCH Second Floor, No 39/622-74 and 75, Opposite: RTC Bus Stand out gate, Upstairs of AP Grameena Bank RO, Railway Road, Kadapa, Andhra Pradesh - 516001  
State : 37, Andhra Pradesh  
GSTIN No : 37AAACN9967E4ZZ

Details Of Receiver : GOUTHAMI INSTITUTE OF TECHNOLOGY AND MANAGEMENT FOR WOMEN

Address : SAI NAGAR  
PEDDASETTYPALLI(V)  
PRODDATUR  
City : PRODDATUR,  
District: KADAPPA,  
State: ANDHRA PRADESH,  
PIN: 516361.

Place Of Supply State : Andhra Pradesh  
State Code : 37  
GSTIN No : NA

SAC Code	Description of Service	Total(₹)	Discount	Taxable Value(₹)	CGST		SGST/UTGST		IGST	
					Rate	Amount(₹)	Rate	Amount(₹)	Rate	Amount(₹)
997137	Other property insurance services	14,471	0%	14,471	9%	1,302	9%	1,302	0%	0
<b>TOTAL</b>		14,471		14,471		1,302		1,302		0
Total Invoice Value (In figures) : ₹ 17,075										
Total Invoice Value (In words) : Rupees Seventeen Thousand Seventy Five Only.										
Amount of Tax Subject to Reverse Charge : No										

E.&O.E

For and on behalf of

National Insurance Company Limited.,



Authorized Signatory

**SHRI GROUP PERSONAL ACCIDENT - UNNAMED POLICY SCHEDULE**

**Policy No.** : 417008/48/19/000065 **Prev. Policy No.** : -  
**Cover Note No.** : - **Cover Note Date** : -  
**Insured's Code** : 110751893 **Issue Office Code** : 417008  
**Insured's Name** : M/S.GOUTHAMI INSTITUTE OF TECHNOLOGY AND MANAGEMENT FOR WOMEN **Issue Office Name** : CUDDAPAH  
**Address** : SAI NAGAR, PEDDASETTY PALLI PRODDATUR, CUDDAPAH **Address** : 2nd Floor, Sri Gopal Auto Stores, Maruti Nagar, Near RTC Bus Stand, CUDDAPAH ANDHRA PRADESH 516001  
**Tel /Fax /Email** : 516361 200088 / **Tel /Fax /Email** : 7412078280 / 7412078281 / / sgi.cuddapah@shriramgi.com  
**Dev. Officer** : NA0000004356 **Agent Details** : // Contact No:

**Period of Insurance** : From 15:12 on 23/02/2019 To Midnight of 22/02/2020

**Collection No. & Dt.** : CSH 1084003109 - 23/02/2019

**Gross Premium** : 3,690 **S Tax** : 0 **GST** : 664 **Cess** : 0 **St Duty** : 10 **Total** : 4,354

**Co-insurance Details** : NIL

**Number of persons covered** : 82

**Total Sum Insured** : 8200000

**AOA Limit** :

**Details of Insured Persons :**

Sr. No.	Designation/ Occupation	No. of Persons	Risk Group	Plan Type	Section/Cover	Sum Insured
1	STAFF	82	LOW RISK	ADVANCE	Personal Accident Benefits	8200000

**Total Sum Insured in words** : Indian Rupees Eighty-Two Lakhs Only

**Total Premium in words** : Indian Rupees Four Thousand Three Hundred Fifty-Four Only

**Term of Insurance:** As per the Clauses written hereunder and/or attached herewith :

- Accidental Death + PTD+PPD-Sum insured will be 100% of principal Sum insured
- Transportation of Mortal remains-2% of Principal sum insured or 5000/- whichever is less
- The policy shall be on UNNAMED basis. Warranted that at the time of Claim the total number of Students and/or Staff as per Insured's rolls, should not exceed the number of Students and/or Staff covered and premium paid to the Insurers till that date, the Company reserves the right to check insured record and if the number of Students and/or Staff covered are less than the number of Students and/or Staff as per the Insured's rolls on the date of loss, the Company reserves the right to repudiate Claim.
- Children's Education Benefit-up to 5000/-per child (Maximum 2 dependent children) in case death or PTD of insured member.

**Place** : CUDDAPAH

**Date** : 23/02/2019

**Note** :- Claim intimation after 48 hours will be considered as delayed intimation.

For and on behalf of  
**SHRIRAM GENERAL INSURANCE COMPANY LTD**



All the amounts mentioned in this policy are in Indian Rupees

**GSTIN No.** - 37AAKCS2509K1Z2

Page 1 of 2

*M. Anusuj*  
PRINCIPAL  
Gouthami Institute of Technology  
and Management for Women  
Peddasettyalli (V),  
Proddatur-516360, Kadapa (Dt.)

Attached to and forming part of policy number 417008/48/19/000065

CIN No. U66010RJ2006PLC029979

Only member falling risk category I & II are covered

- Warranted that all members of the group are having sound mental and physical health at time of policy inception
- In case of addition of person/s during course of policy, insured has to provide premium on pro-rata basis for rest of policy period.
- In case of deletion of person/s premium will be refunded on pro-rata basis subject to no any claim reported against that particular member
- In case of death due to use of pesticides, Post mortem report and viscera report is mandatory to establish the cause and time of death
- In case of death due to snake bite/ insect bite/ animal bite/ Drowning or use of pesticide, poisonous substance then we will require Forensic/ Viscera report
- Geographical area; Worldwide
- Terrorism is covered under purview of the policy however any claim due to Nuclear, chemical and biological terrorism is not covered
- Rest terms/conditions will be as per the Shri GPA policy wordings of SGI.
- At time of accident, member must be under employment of insured ( Applicable for staff ) .
- Age of persons covered should be between 18-70 yrs
- 

The insurance under this policy is subject to conditions, clauses, warranties, endorsements as per forms attached.

Warranted that in case of dishonour of premium cheque(s) the Company shall not be liable under the policy and the policy shall be void abinitio (from inception).

In witness whereof the undersigned being authorised by and on behalf of the Company has/have herein to set his/their hands at CUDDAPAH on 23rd Day of February 2019.

Entered by : GAURAV SHARMA

Approved by : GAURAV SHARMA

Place : CUDAPPAH  
Date : 23/02/2019

Note :- Claim intimation after 48 hours will be considered as delayed intimation.

For and on behalf of  
SHRIRAM GENERAL INSURANCE COMPANY LTD



All the amounts mentioned in this policy are in Indian Rupees  
GSTIN No. - 37AAKCS2509K1Z2

Page 2 of 2

  
PRINCIPAL  
Gouthami Institute of Technology  
and Management for Women  
Peddasetypalli (V),  
Proddatur-516360, Kadapa (Dt.)

SHRIRAM GENERAL INSURANCE COMPANY LIMITED  
E-8, EPIP, RIICO Industrial Area, Sitapura, Jaipur, Rajasthan-302022, INDIA.

## SHRI GROUP PERSONAL ACCIDENT - UNNAMED POLICY SCHEDULE

Policy No. : 417008/48/19/000064      Prev. Policy No. : -  
 Cover Note No. : -      Cover Note Date : -  
 Insured's Code : 110751893      Issue Office Code : 417008  
 Insured's Name : M/S.GOUTHAMI INSTITUTE OF  
 TECHNOLOGY AND MANAGEMENT  
 FOR WOMEN      Issue Office Name : CUDDAPAH  
 Address : SAI NAGAR,PEDDASETTY PALLI  
 PRODDATUR,CUDDAPAH      Address : 2nd Floor, Sri Gopal Auto Stores,  
 Maruti Nagar, Near RTC Bus Stand,  
 CUDDAPAH ANDHRA PRADESH      CUDAPPAH ANDHRA PRADESH  
 516001  
 Tel /Fax /Email : 8164200088 /      Tel /Fax /Email : 7412078280 / 7412078281 / /  
 sgi.cuddapah@shriramgi.com  
 Dev.Officer : NA0000004356      Agent Details : // Contact No:

Period of Insurance : From 14:57 on 23/02/2019 To Midnight of 22/02/2020

Condition No. &amp; Dt. : CSH 1084003108 - 23/02/2019

Gross Premium : 28,349      S Tax : 0      GST : 5102      Cess : 0      St Duty : 10      Total : 33,451

Co-insurance Details : NIL

Number of persons covered : 630

Total Sum Insured : 63000000

AOA Limit :

## Details of Insured Persons :

Sr. No.	Designation/ Occupation	No. of Persons	Risk Group	Plan Type	Section/Cover	Sum Insured
1	STUDENTS	630	LOW RISK	ADVANCE	Personal Accident Benefits	63000000

Total Sum Insured in words : Indian Rupees Six Crores Thirty Lakhs Only

Total Premium in words : Indian Rupees Thirty-Three Thousand Four Hundred Fifty-One Only

Term of Insurance: As per the Clauses written hereunder and/or attached herewith :

- Accidental Death + PTD+PPD-Sum insured will be 100% of principal Sum insured
- Transportation of Mortal remains-2% of Principal sum insured or 5000/- whichever is less
- The policy shall be on UNNAMED basis. Warranted that at the time of Claim the total number of Students and/or Staff as per Insured's rolls, should not exceed the number of Students and/or Staff covered and premium paid to the Insurers till that date, the Company reserves the right to check insured record and if the number of Students and/or Staff covered are less than the number of Students and/or Staff as per the Insured's rolls on the date of loss, the Company reserves the right to repudiate Claim.
- Age of persons covered should be between 15-30 yrs
- Only member falling risk category I & II are covered

Place : CUDAPPAH

Date : 23/02/2019

Note :- Claim intimation after 48 hours will be considered as delayed intimation.

For and on behalf of  
SHRIRAM GENERAL INSURANCE COMPANY LTD

*M. G. Srinivas*  
 PRINCIPAL  
 Gouthami Institute of Technology  
 and Management for Women  
 Peddasettypalli (V),  
 Proddatur-516360, Kadapa (Dt.)



## SHRIRAM GENERAL INSURANCE COMPANY LIMITED

E-8, EPIP, RIICO Industrial Area, Sitapura, Jaipur, Rajasthan-302022, INDIA.



Attached to and forming part of policy number 417008/48/19/000064

CIN No. U66010RJ2006PLC029979

- Warranted that all members of the group are having sound mental and physical health at time of policy inception
- In case of addition of person/s during course of policy, insured has to provide premium on pro-rata basis for rest of policy period.
- In case of deletion of person/s premium will be refunded on pro-rata basis subject to no any claim reported against that particular member
- In case of death due to use of pesticides, Post mortem report and viscera report is mandatory to establish the cause and time of death
- In case of death due to snake bite/ insect bite/ animal bite/ Drowning or use of pesticide, poisonous substance then we will require Forensic/ Viscera report
- Geographical area; Worldwide
- Terrorism is covered under purview of the policy however any claim due to Nuclear, chemical and biological terrorism is not covered
- Rest terms/conditions will be as per the Shri GPA policy wordings of SGI.

The insurance under this policy is subject to conditions, clauses, warranties, endorsements as per forms attached.

Warranted that in case of dishonour of premium cheque(s) the Company shall not be liable under the policy and the policy shall be void abinitio (from inception).

In witness whereof the undersigned being authorised by and on behalf of the Company has/have herein to set his/their hands at CUDDAPAH on 23rd Day of February 2019.

Entered by : GAURAV SHARMA

Approved by : GAURAV SHARMA

Place : CUDAPPAH

Date : 23/02/2019

Note :- Claim intimation after 48 hours will be considered as delayed intimation.

PRINCIPAL

Gouthami Institute of Technology  
and Management for Women  
Peddasetypalli (V),  
Proddatur-516360, Kadapa (Dt.)

For and on behalf of  
SHRIRAM GENERAL INSURANCE COMPANY LTD



# GOUTHAMI INSTITUTE OF TECHNOLOGY & MANAGEMENT FOR WOMEN

(Approved by AICTE, New Delhi & Affiliated to JNTUA, Anantapuramu)  
Peddasettypalli, Proddatur, YSR Dist., A.P



## GOUTHAMI INSTITUTE OF TECHNOLOGY AND MANAGEMENT FOR WOMEN

(Approved by A.I.C.T.E, New Delhi & Affiliated to JNTUA , Anantapuramu)

Sai nagar, Peddasettypalli (v), proddatur(m), Ysr kadapa (Dt) A.P. -516360.

### BUS FARE FOR TEACHING AND NON-TEACHING STAFF

2018-2019

S.NO	NAME	DEPT	CONSESSION PER YEAR
1	Dr. VENKATESAN SELVARAJ	ECE	5500
2	Y PRAKASH RAO	ECE	5500
3	P JYOTHI PRAKASH REDDY	ECE	5500
4	S KESALU	ECE	5500
5	M MANASA	ECE	5500
6	B VENKATESWARAMMA	ECE	5500
7	G.RUKMINI DEVI	ECE	5500
8	M KALAVATHI	ECE	5500
9	S.PRIYANKA	ECE	5500
10	R PADMAJA	ECE	5500
11	B ARUNA	ECE	5500
12	G SANJEEVARAYUDU	ECE	5500
13	C.RUDRAMURTHY	ECE	5500
14	B.MALLIKARJUNA REDDY	ECE	5500
15	D.SURENDRA	ECE	5500
16	N.SUBHRAMANYAM	H&S	5500
17	K.SREEDEVI	H&S	5500
18	O.GURUBRAHMAIAH	H&S	5500
19	V.SUJATHA	H&S	5500
20	K.VEENA	H&S	5500
21	V.SAVITHA	H&S	5500
22	M.RADHA	H&S	5500
23	C.HEMALATHA	H&S	5500
24	M.V SESHA REDDY	H&S	5500

e-mail : principal.8u@jntua.ac.in    gitamwpdtr@gmail.com    web : www.gitamw.ac.in

Sponsored by : MOTHER TERESA MEMORIAL CHRISTIAN MINORITY EDUCATIONAL SOCIETY, JAMMALAMADUGU.

  
 PRINCIPAL  
 Gouthami Institute of Technology  
 and Management for Women  
 Peddasettypalli (V),  
 Proddatur-516360, Kadapa (Dt.)



# GOUTHAMI INSTITUTE OF TECHNOLOGY & MANAGEMENT FOR WOMEN

(Approved by AICTE, New Delhi & Affiliated to JNTUA, Anantapuramu)  
Peddasettypalli, Proddatur, YSR Dist., A.P

25	S AMRUTHA LAKSHMI	H&S	5500
26	M.GANGADHAR REDDY	H&S	5500
27	T VENKATA KUMAR	H&S	5500
28	C SHAILUSHA	H&S	5500
29	P VARA LAKSHMI	H&S	5500
30	K MOHAMMAD RAFI	H&S	5500
31	K SURENDRA REDDY	H&S	5500
32	Dr. I. ILAIYA KUMAR	H&S	5500
33	Dr. A. ARUNACHALAM	H&S	5500
34	Dr. RAMAVATH RAVI	H&S	5500
35	Dr. P. VIJAY ANAND	H&S	5500
36	Dr. M. KOTHANDA RAMAN	H&S	5500
36	C. SUVARNA LAKSHMI	H&S	5500
37	Dr. C. RAJ SELVAN	EEE	5500
38	KV RAMANA REDDY	EEE	5500
39	G NAGARAJU	EEE	5500
40	KOPPARAPU SUJINDRAKUMAR	EEE	5500
41	C RAMA LAKSHMI	EEE	5500
42	Y MUNIDRA REDDY	EEE	5500
43	P C CHANDRAMOULI REDDY	EEE	5500
44	C SURYA NARAYANA REDDY	EEE	5500
45	M F BABA	EEE	5500
46	T ASHOK KUMAR	EEE	5500
47	C SREENIVASULU	EEE	5500
48	R. VIJAYA LAKSHMI	EEE	5500
49	Dr. V RAMARAJU	CSE	5500
50	B. SREENIVASULU	CSE	5500
51	N JAGADEESWARA REDDY	CSE	5500
52	SINGA REDDY HEMASRI	CSE	5500
53	B DEEPTHI NIKHILA	CSE	5500
54	N LAKSHMI SUVARNA LATHA	CSE	5500
55	BODOLLA SREEHARINI	CSE	5500
56	G KOMALA	CSE	5500

e-mail : principal.8u@jntua.ac.in    gitamwpdtr@gmail.com    web : www.gitamw.ac.in

Sponsored by : MOTHER TERESA MEMORIAL CHRISTIAN MINORITY EDUCATIONAL SOCIETY, JAMMALAMADUGU.

  
 PRINCIPAL  
 Gouthami Institute of Technology  
 and Management for Women  
 Peddasettypalli (V),  
 Proddatur-516360, Kadapa (Dt.)



# GOUTHAMI INSTITUTE OF TECHNOLOGY & MANAGEMENT FOR WOMEN

(Approved by AICTE, New Delhi & Affiliated to JNTUA, Anantapuramu)  
Peddasettypalli, Proddatur, YSR Dist., A.P

57	A SREEKANTH REDDY	CSE	5500
58	R.SIVA SANKAR REDDY	CSE	5500
59	BANDI NOOR BANU	CSE	5500
60	C.INDUMATHI	CSE	5500
61	G.PRASANNA	CSE	5500
62	Dr. U U VEERENDRA	CSE	5500
TOTAL			346500

e-mail : principal.8u@jntua.ac.in gitamwpdtr@gmail.com web : www.gitamw.ac.in

Sponsored by : MOTHER TERESA MEMORIAL CHRISTIAN MINORITY EDUCATIONAL SOCIETY, JAMMALAMADUGU.

  
PRINCIPAL  
Gouthami Institute of Technology  
and Management for Women  
Peddasettypalli (V),  
Proddatur-516360, Kadapa (Dt.)





# GOUTHAMI INSTITUTE OF TECHNOLOGY & MANAGEMENT FOR WOMEN

(Approved by AICTE, New Delhi & Affiliated to JNTUA, Anantapuramu)

Peddasettypalli, Proddatur, YSR Dist., A.P

## GOUTHAMI INSTITUTE OF TECHNOLOGY AND MANAGEMENT FOR WOMEN

(Approved by A.I.C.T.E, New Delhi & Affiliated to JNTUA , Anantapuramu)

Sai nagar, Peddasettypalli (v), proddatur(m), Ysr kadapa (Dt) A.P. -516360.

### BUS FARE FOR TEACHING AND NON-TEACHING STAFF

2019-2020

S.NO	NAME	DEPT	CONSESSION PER YEAR
1	Dr. VENKATESAN SELVARAJ	ECE	6000
2	Y PRAKASH RAO	ECE	6000
3	P JYOTHI PRAKASH REDDY	ECE	6000
4	S KESALU	ECE	6000
5	B VENKATESWARAMMA	ECE	6000
6	G.RUKMINI DEVI	ECE	6000
7	M KALAVATHI	ECE	6000
8	B ARUNA	ECE	6000
9	S.PRIYANKA	ECE	6000
10	G SANJEEVARAYUDU	ECE	6000
11	C.RUDRAMURTHY	ECE	6000
12	B.MALLIKARJUNA REDDY	ECE	6000
13	D.SURENDRA	ECE	6000
14	S.SALEEMA	ECE	6000
15	N.SUBHRAMANYAM	H&S	6000
16	Dr. I. ILAIYA KUMAR	H&S	6000
17	Dr. A. ARUNACHALAM	H&S	6000
18	Dr. RAMAVATH RAVI	H&S	6000
19	Dr. M. KOTHANDA RAMAN	H&S	6000
20	K.SREEDEVI	H&S	6000
21	O.GURUBRAHMAIAH	H&S	6000
22	V.SUJATHA	H&S	6000

e-mail : principal.8u@jntua.ac.in gitamwpdtr@gmail.com web : www.gitamw.ac.in

Sponsored by : MOTHER TERESA MEMORIAL CHRISTIAN MINORITY EDUCATIONAL SOCIETY, JAMMALAMADUGU.

  
PRINCIPAL  
Gouthami Institute of Technology  
and Management for Women  
Peddasettypalli (V),  
Proddatur-516360, Kadapa (Dt.)



# GOUTHAMI INSTITUTE OF TECHNOLOGY & MANAGEMENT FOR WOMEN

(Approved by AICTE, New Delhi & Affiliated to JNTUA, Anantapuramu)  
Peddasettypalli, Proddatur, YSR Dist., A.P

23	V.SAVITHA	H&S	6000
24	M.RADHA	H&S	6000
25	C.HEMALATHA	H&S	6000
26	M.V SESHA REDDY	H&S	6000
27	S AMRUTHA LAKSHMI	H&S	6000
28	M.GANGADHAR REDDY	H&S	6000
29	T VENKATA KUMAR	H&S	6000
30	C SHAILUSHA	H&S	6000
31	P VARA LAKSHMI	H&S	6000
32	K MOHAMMAD RAFI	H&S	6000
33	K SURENDRA REDDY	H&S	6000
34	C. SUVARNA LAKSHMI	H&S	6000
35	Dr. C. RAJ SELVAN	EEE	6000
36	KV RAMANA REDDY	EEE	6000
37	G NAGARAJU	EEE	6000
38	KOPPARAPU SUJINDRAKUMAR	EEE	6000
39	P C CCHANDRAMOULIREDDY	EEE	6000
40	C SURYA NARAYANA REDDY	EEE	6000
41	Y MUNIDRA REDDY	EEE	6000
42	C SREENIVASULU	EEE	6000
43	R. VIJAYA LAKSHMI	EEE	6000
44	B. SINDHUJA	EEE	6000
45	P SUNIL KUMAR	EEE	6000
46	M MAHAMMED JABEER	EEE	6000
47	Dr. M. RAMA SUBBAMMA	EEE	6000
48	Dr. V RAMARAJU	CSE	6000
49	Dr. U U VEERENDRA	CSE	6000
50	B. SREENIVASULU	CSE	6000
51	N JAGADEESWARA REDDY	CSE	6000
52	B. DEEPTHI NIKHILA	CSE	6000
53	N LAKSHMI SUVARNA LATHA	CSE	6000
54	BODOLLA SREEHARINI	CSE	6000
55	G.KOMALA	CSE	6000

e-mail : principal.8u@jntua.ac.in gitamwpdtr@gmail.com web : www.gitamw.ac.in

Sponsored by : MOTHER TERESA MEMORIAL CHRISTIAN MINORITY EDUCATIONAL SOCIETY, JAMMALAMADUGU.

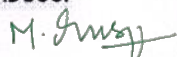
  
PRINCIPAL  
Gouthami Institute of Technology  
and Management for Women  
Peddasettypalli (V),  
Proddatur-516360, Kadapa (Dt.)



# GOUTHAMI INSTITUTE OF TECHNOLOGY & MANAGEMENT FOR WOMEN

(Approved by AICTE, New Delhi & Affiliated to JNTUA, Anantapuramu)  
Peddasettypalli, Proddatur, YSR Dist., A.P

56	S.HemaSri	CSE	6000
57	BANDI NOOR BANU	CSE	6000
58	G.PRASANNA	CSE	6000
59	R.SIVA SANKAR REDDY	CSE	6000
60	C.INDUMATHI	CSE	6000
<b>TOTAL</b>			<b>360000</b>

e-mail : principal.8u@jntua.ac.in gitamwpdtr@gmail.com web : www.gitamw.ac.in

Sponsored by : MOTHER TERESA MEMORIAL CHRISTIAN MINORITY EDUCATIONAL SOCIETY, JAMMALAMADUGU.

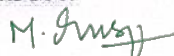
  
PRINCIPAL  
Gouthami Institute of Technology  
and Management for Women  
Peddasettypalli (V),  
Proddatur-516360, Kadapa (Dt.)



# GOUTHAMI INSTITUTE OF TECHNOLOGY & MANAGEMENT FOR WOMEN

(Approved by AICTE, New Delhi & Affiliated to JNTUA, Anantapuramu)  
Peddasettypalli, Proddatur, YSR Dist., A.P

## GOUTHAMI INSTITUTE OF TECHNOLOGY AND MANAGEMENT FOR WOMEN

(Approved by A.I.C.T.E, New Delhi & Affiliated to JNTUA , Anantapuramu)

Sai nagar, Peddasettypalli (v), proddatur(m), Ysr kadapa (Dt) A.P. -516360.

### BUS FARE FOR TEACHING AND NON-TEACHING STAFF

2020-2021

S.NO	NAME	DEPT	CONSESSION PER YEAR
1	Dr. VENKATESAN SELVARAJ	EEE	6500
2	Y PRAKASH RAO	EEE	6500
3	P JYOTHI PRAKASH REDDY	EEE	6500
4	S KESALU	EEE	6500
5	B VENKATESWARAMMA	EEE	6500
6	G.RUKMINI DEVI	EEE	6500
7	B ARUNA	EEE	6500
8	G SANJEEVARAYUDU	EEE	6500
9	C.RUDRAMURTHY	EEE	6500
10	B.MALLIKARJUNA REDDY	EEE	6500
11	D.SURENDRA	ECE	6500
12	S.SALEEMA	ECE	6500
13	O.MOHANA CHANDRIKA	ECE	6500
14	S.PRIYANKA	ECE	6500
15	A.SIVA KRISHNA	ECE	6500
16	N.SUBHRAMANYAM	ECE	6500
17	Dr. I. ILAIYA KUMAR	ECE	6500
18	Dr. A. ARUNACHALAM	ECE	6500
19	Dr. RAMAVATH RAVI	ECE	6500
20	Dr. M. KOTHANDA RAMAN	ECE	6500
21	K.SREEDEVI	ECE	6500
22	O.GURUBRAHMAIAH	ECE	6500

e-mail : principal.8u@jntua.ac.in gitamwpdtr@gmail.com web : www.gitamw.ac.in

Sponsored by : MOTHER TERESA MEMORIAL CHRISTIAN MINORITY EDUCATIONAL SOCIETY, JAMMALAMADUGU.

  
PRINCIPAL  
Gouthami Institute of Technology  
and Management for Women  
Peddasettypalli (V),  
Proddatur-516360, Kadapa (Dt.)



# GOUTHAMI INSTITUTE OF TECHNOLOGY & MANAGEMENT FOR WOMEN

(Approved by AICTE, New Delhi & Affiliated to JNTUA, Anantapuramu)  
Peddasettypalli, Proddatur, YSR Dist., A.P

23	V.SAVITHA	ECE	6500
24	M.RADHA	CSE	6500
25	C.HEMALATHA	CSE	6500
26	T VENKATA KUMAR	CSE	6500
27	C SHAILUSHA	CSE	6500
28	K MOHAMMAD RAFI	CSE	6500
29	C. SUVARNA LAKSHMI	CSE	6500
30	P. SARALA	CSE	6500
31	MK BRAHMAM	CSE	6500
32	K RAJESWARI	CSE	6500
33	M VIKRAM NARASIMHA REDDY	CSE	6500
34	Dr.T NAGA LAKSHUMMA	CSE	6500
35	R DIVYA	CSE	6500
36	Dr. M. RAMA SUBBAMMA	CSE	6500
37	Dr. C. RAJ SELVAN	CSE	6500
38	K Sujindra Kumar	CSE	6500
39	R Vijaya Lakshmi	CSE	6500
40	S Ramesh Babu	CSE	6500
41	P C Chandramouli Reddy	CSE	6500
42	G Nagaraju	CSE	6500
43	C Sreenivasulu	CSE	6500
44	C SURYA NARAYANA REDDY	CSE	6500
45	B. SINDHUJA	CSE	6500
46	P SUNIL KUMAR	CSE	6500
47	M MAHAMMED JABEER	CSE	6500
48	S Swathi	CSE	6500
49	Dr. V RAMARAJU	H&BS	6500
50	Dr. U U VEERENDRA	H&BS	6500
51	B.Srinivasulu	H&BS	6500
52	N.Jagadeeswra Reddy	H&BS	6500
53	BODOLLA SREEHARINI	H&BS	6500
54	B.Deepthi Nikhila	H&BS	6500
55	B.Noora Banu	H&BS	6500
56	G.Prasanna	H&BS	6500

e-mail : principal.8u@jntua.ac.in    gitamwpdtr@gmail.com    web : www.gitamw.ac.in

Sponsored by : MOTHER TERESA MEMORIAL CHRISTIAN MINORITY EDUCATIONAL SOCIETY, JAMMALAMADUGU.

  
PRINCIPAL  
Gouthami Institute of Technology  
and Management for Women  
Peddasettypalli (V),  
Proddatur-516360, Kadapa (Dt.)



# GOUTHAMI INSTITUTE OF TECHNOLOGY & MANAGEMENT FOR WOMEN

(Approved by AICTE, New Delhi & Affiliated to JNTUA, Anantapuramu)  
Peddasettypalli, Proddatur, YSR Dist., A.P

57	P.Priyanka	H&BS	6500
<b>TOTAL</b>			<b>370500</b>

## GOUTHAMI INSTITUTE OF TECHNOLOGY AND MANAGEMENT FOR WOMEN

(Approved by A.I.C.T.E, New Delhi & Affiliated to JNTUA , Anantapuramu)

Sai nagar, Peddasettypalli (v), proddatur(m), Ysr kadapa (Dt) A.P. -516360.

### BUS FARE FOR TEACHING AND NON-TEACHING STAFF

2021-2022

S.NO	NAME	DEPT	CONSESSION PER YEAR
1	Dr. VENKATESAN SELVARAJ	ECE	7000
2	Y PRAKASH RAO	ECE	7000
3	P JYOTHI PRAKASH REDDY	ECE	7000
4	S KESALU	ECE	7000
5	B VENKATESWARAMMA	ECE	7000
6	G.RUKMINI DEVI	ECE	7000
7	G SANJEEVARAYUDU	ECE	7000
8	C.RUDRAMURTHY	ECE	7000
9	B.MALLIKARJUNA REDDY	ECE	7000
10	D.SURENDRA	ECE	7000
11	S.SALEEMA	ECE	7000
12	O.MOHANA CHANDRIKA	ECE	7000
13	S.PRIYANKA	ECE	7000
14	A.SIVA KRISHNA	ECE	7000
15	A.HARITHA SRI	ECE	7000
16	N.SUBHRAMANYAM	H&S	7000
17	Dr. I. ILAIYA KUMAR	H&S	7000
18	Dr. A. ARUNACHALAM	H&S	7000
19	Dr. A. RAVINDRANATH REDDY	H&S	7000

e-mail : principal.8u@jntua.ac.in gitamwpdtr@gmail.com web : www.gitamw.ac.in

Sponsored by : MOTHER TERESA MEMORIAL CHRISTIAN MINORITY EDUCATIONAL SOCIETY, JAMMALAMADUGU.

  
PRINCIPAL  
Gouthami Institute of Technology  
and Management for Women  
Peddasettypalli (V),  
Proddatur-516360, Kadapa (Dt.)



# GOUTHAMI INSTITUTE OF TECHNOLOGY & MANAGEMENT FOR WOMEN

(Approved by AICTE, New Delhi & Affiliated to JNTUA, Anantapuramu)  
Peddasettypalli, Proddatur, YSR Dist., A.P

20	Dr. T. NARASIMHA SWAMY	H&S	7000
21	K.SREEDEVI	H&S	7000
22	O.GURUBRAHMAIAH	H&S	7000
23	V.SAVITHA	H&S	7000
24	M.RADHA	H&S	7000
25	C.HEMALATHA	H&S	7000
26	C SHAILUSHA	H&S	7000
27	T VENKATA KUMAR	H&S	7000
28	K MOHAMMAD RAFI	H&S	7000
29	N. SOWJANYA	H&S	7000
30	C. SUVARNA LAKSHMI	H&S	7000
31	MK BRAHMAM	H&S	7000
32	P SARALA	H&S	7000
33	K RAJESWARI	H&S	7000
34	M VIKRAM NARASIMHA REDDY	H&S	7000
35	R DIVYA	H&S	7000
36	Dr.T NAGA LAKSHUMMA	H&S	7000
37	Dr. M. RAMA SUBBAMMA	EEE	7000
38	Dr. C. RAJ SELVAN	EEE	7000
39	M MAHAMMED JABEER	EEE	7000
40	GANJIKUNTA NAGARAJU	EEE	7000
41	KOPPARAPU SUJINDRAKUMAR	EEE	7000
42	PEDDACHENNUGARI CHANDRA MOLI REDDY	EEE	7000
43	CHINTHAKUNTA SREENIVASULU	EEE	7000
44	C SURYA NARAYANA REDDY	EEE	7000
45	RUDRU VIJAYALAKSHMI	EEE	7000
46	B. SINDHUJA	EEE	7000
47	P SUNIL KUMAR	EEE	7000
48	SHEELA RAMESH BABU	EEE	7000
49	BEECHU SIREESHA	EEE	7000
50	Dr. V RAMARAJU	CSE	7000
51	Dr. U U VEERENDRA	CSE	7000

e-mail : principal.8u@jntua.ac.in    gitamwpdtr@gmail.com    web : www.gitamw.ac.in

Sponsored by : MOTHER TERESA MEMORIAL CHRISTIAN MINORITY EDUCATIONAL SOCIETY, JAMMALAMADUGU.

  
PRINCIPAL  
Gouthami Institute of Technology  
and Management for Women  
Peddasettypalli (V),  
Proddatur-516360, Kadapa (Dt.)



# GOUTHAMI INSTITUTE OF TECHNOLOGY & MANAGEMENT FOR WOMEN

(Approved by AICTE, New Delhi & Affiliated to JNTUA, Anantapuramu)  
Peddasettypalli, Proddatur, YSR Dist., A.P

52	B.Srinivasulu	CSE	7000
53	N.Jagadeeswra Reddy	CSE	7000
54	BODOLLA SREEHARINI	CSE	7000
55	B.Deepthi Nikhila	CSE	7000
56	BANDI NOOR BANU	CSE	7000
57	G.PRASANNA	CSE	7000
58	P.PRIYANKA	CSE	7000
59	M.Lakshumaiah	CSE	7000
60	R.SIVA SANKAR REDDY	CSE	7000
61	C.INDUMATHI	CSE	7000
62	S. NARESH KUMAR REDDY	CSE	7000
63	GUDDAM KOUSALYA	CSE	7000
<b>TOTAL</b>			<b>441000</b>

e-mail : principal.8u@jntua.ac.in    gitamwpdtr@gmail.com    web : www.gitamw.ac.in

Sponsored by : MOTHER TERESA MEMORIAL CHRISTIAN MINORITY EDUCATIONAL SOCIETY, JAMMALAMADUGU.

  
PRINCIPAL  
Gouthami Institute of Technology  
and Management for Women  
Peddasettypalli (V),  
Proddatur-516360, Kadapa (Dt.)





# GOUTHAMI INSTITUTE OF TECHNOLOGY & MANAGEMENT FOR WOMEN

(Approved by AICTE, New Delhi & Affiliated to JNTUA, Anantapuramu)  
Peddasettypalli, Proddatur, YSR Dist., A.P

GOUTHAMI INSTITUTE OF TECHNOLOGY & MANAGEMENT FOR WOMEN

(Approved by AICTE, New Delhi & Affiliated to JNTUA, Anantapuramu)

Peddasettypalli, Proddatur, YSR Dist., A.P

2018-2019

## PHONE BILLS

S.No	Name of the Faculty	Branch	Desigination	Amount /Month	TOTAL AMOUNT /YEAR
1	Dr. V RAMARAJU	CSE	Professor & Principal	249	2988
2	Dr. C. RAJ SELVAN	EEE	Professor	249	2988
3	Dr. VENKATESAN SELVARAJ	ECE	Professor	249	2988
4	Dr. U U VEERENDRA	CSE	Professor	249	2988
5	Dr. RAMAVATH RAVI	H&BS	Professor	249	2988
6	KV RAMANA REDDY	EEE	HOD & Associate Professor	249	2988
7	Y PRAKASH RAO	ECE	HOD & Associate Professor	249	2988
8	B. SREENIVASULU	CSE	HOD & Assistant Professor	249	2988
9	T VENKATA KUMAR	H&BS	HOD & Assistant Professor	249	2988
10	B.MALLIKARJUNA REDDY	ECE	Controller of Exams	249	2988
11	K.RAMBABU	Admin	Administrative Officer	249	2988
12	O.GURUBRAHMAIAH	H&BS	TPO	249	2988
<b>Grand total</b>				<b>2988</b>	<b>35856</b>

e-mail : principal.8u@jntua.ac.in gitamwpdtr@gmail.com web : www.gitamw.ac.in

Sponsored by : MOTHER TERESA MEMORIAL CHRISTIAN MINORITY EDUCATIONAL SOCIETY, JAMMALAMADUGU.

  
PRINCIPAL  
Gouthami Institute of Technology  
and Management for Women  
Peddasettypalli (V),  
Proddatur-516360, Kadapa (Dt.)



# GOUTHAMI INSTITUTE OF TECHNOLOGY & MANAGEMENT FOR WOMEN

(Approved by AICTE, New Delhi & Affiliated to JNTUA, Anantapuramu)  
Peddasettypalli, Proddatur, YSR Dist., A.P

GOUTHAMI INSTITUTE OF TECHNOLOGY & MANAGEMENT FOR WOMEN

(Approved by AICTE, New Delhi & Affiliated to JNTUA, Anantapuramu)

Peddasettypalli, Proddatur, YSR Dist., A.P

2019-2020

## PHONE BILLS

S.No	Name of the Faculty	Branch	Designation	Amount /Month	TOTAL AMOUNT /YEAR
1	Dr. V RAMARAJU	CSE	Professor & Principal	249	2988
2	Dr. VENKATESAN SELVARAJ	ECE	Professor	249	2988
3	S.KESALU	ECE	Assistant Professor	249	2988
4	P JYOTHI PRAKASH REDDY	ECE	Professor	249	2988
5	Dr. M. RAMA SUBBAMMA	EEE	Professor	249	2988
6	Y PRAKASH RAO	ECE	IQAC cell chairman	249	2988
7	M MAHAMMED JABEER	EEE	HOD & Associate Professor	249	2988
8	B. SREENIVASULU	CSE	HOD & Associate Professor	249	2988
9	T VENKATA KUMAR	H&BS	HOD & Assistant Professor	249	2988
10	K MOHAMMAD RAFI	H&BS	Controller of Exams	249	2988
11	K.RAMBABU	Admin	Administrative Officer	249	2988
12	M.DHARMENDRA	Admin	A.A.O	249	2988
13	D.SURENDRA	CSE	TPO	249	2988
<b>Grand total</b>				<b>3237</b>	<b>38844</b>

e-mail : principal.8u@jntua.ac.in gitamwpdtr@gmail.com web : www.gitamw.ac.in

Sponsored by : MOTHER TERESA MEMORIAL CHRISTIAN MINORITY EDUCATIONAL SOCIETY, JAMMALAMADUGU.

  
PRINCIPAL  
Gouthami Institute of Technology  
and Management for Women  
Peddasettypalli (V),  
Proddatur-516360, Kadapa (Dt.)



# GOUTHAMI INSTITUTE OF TECHNOLOGY & MANAGEMENT FOR WOMEN

(Approved by AICTE, New Delhi & Affiliated to JNTUA, Anantapuramu)  
Peddasettypalli, Proddatur, YSR Dist., A.P

## GOUTHAMI INSTITUTE OF TECHNOLOGY & MANAGEMENT FOR WOMEN

(Approved by AICTE, New Delhi & Affiliated to JNTUA, Anantapuramu)

Peddasettypalli, Proddatur, YSR Dist., A.P

2020-2021

### PHONE BILLS

S.No.	Name of the Faculty	Branch	Designation	Amount /Month	TOTAL AMOUNT /YEAR
1	Dr. V RAMARAJU	CSE	Professor & Principal	249	2988
2	G SANJEEVARAYUDU	ECE	Assistant Professor	249	2988
3	P C CHANDRAMOULIREDDY	EEE	Assistant Professor	249	2988
4	Y PRAKASH RAO	ECE	IQAC cell chairman &HOD	249	2988
5	k. SUJINDRAKUMAR	EEE	HOD & Assistant Professor	249	2988
6	G.KOMALA	CSE	Assistant Professor	249	2988
7	B. SREENIVASULU	CSE	HOD & Associate Professor	249	2988
8	T VENKATA KUMAR	H&BS	HOD & Assistant Professor	249	2988
9	K MOHAMMAD RAFI	H&BS	Controller of Exams	249	2988
10	K.RAMBABU	Admin	Administrative Officer	249	2988
11	M.DHARMENDRA	Admin	A.A.O	249	2988
12	D.SURENDRA	ECE	TPO	249	2988
<b>Grand total</b>				<b>2988</b>	<b>35856</b>

e-mail : principal.8u@jntua.ac.in gitamwpdtr@gmail.com web : www.gitamw.ac.in

Sponsored by : MOTHER TERESA MEMORIAL CHRISTIAN MINORITY EDUCATIONAL SOCIETY, JAMMALAMADUGU.

  
PRINCIPAL  
Gouthami Institute of Technology  
and Management for Women  
Peddasettypalli (V),  
Proddatur-516360, Kadapa (Dt.)



# GOUTHAMI INSTITUTE OF TECHNOLOGY & MANAGEMENT FOR WOMEN

(Approved by AICTE, New Delhi & Affiliated to JNTUA, Anantapuramu)  
Peddasettypalli, Proddatur, YSR Dist., A.P

## GOUTHAMI INSTITUTE OF TECHNOLOGY & MANAGEMENT FOR WOMEN

(Approved by AICTE, New Delhi & Affiliated to JNTUA, Anantapuramu)  
Peddasettypalli, Proddatur, YSR Dist., A.P

2021-2022

### PHONE BILLS

S.No.	Name of the Faculty	Branch	Designation	Amount /Month	TOTAL AMOUNT /YEAR
1	Dr. V RAMARAJU	CSE	Professor & Principal	666	7992
2	KV RAMANA REDDY	EEE	HOD & Associate Professor	666	7992
3	M MAHAMMED JABEER	EEE	Assistant Professor	666	7992
4	B VENKATESWARAMMA	ECE	Assistant Professor	666	7992
5	Y PRAKASH RAO	ECE	HOD & IQAC cell chairman	666	7992
6	T VENKATA KUMAR	H&BS	HOD & Assistant Professor	666	7992
7	K MOHAMMAD RAFI	H&BS	Controller of Exams	666	7992
8	K.RAMBABU	Admin	Administrative Officer	666	7992
9	M.DHARMENDRA	Admin	A.A.O	666	7992
10	D.SURENDRA	ECE	TPO	666	7992
<b>Grand total</b>				<b>6660</b>	<b>79920</b>

e-mail : principal.8u@jntua.ac.in gitamwpdtr@gmail.com web : www.gitamw.ac.in

Sponsored by : MOTHER TERESA MEMORIAL CHRISTIAN MINORITY EDUCATIONAL SOCIETY, JAMMALAMADUGU.

  
PRINCIPAL  
Gouthami Institute of Technology  
and Management for Women  
Peddasettypalli (V),  
Proddatur-516360, Kadapa (Dt.)



# GOUTHAMI INSTITUTE OF TECHNOLOGY & MANAGEMENT FOR WOMEN

(Approved by AICTE, New Delhi & Affiliated to JNTUA, Anantapuramu)  
Peddasettypalli, Proddatur, YSR Dist., A.P

## GOUTHAMI INSTITUTE OF TECHNOLOGY & MANAGEMENT FOR WOMEN

(Approved by AICTE, New Delhi & Affiliated to JNTUA, Anantapuramu)

Peddasettypalli, Proddatur, YSR Dist., A.P

2022-2023

### PHONE BILLS

S.No.	Name of the Faculty	Branch	Designation	Amount /Month	TOTAL AMOUNT /YEAR
1	Dr. V RAMARAJU	CSE	Professor & Principal	666	7992
2	Dr. M. RAMA SUBBAMMA	EEE	Professor	666	7992
3	Dr. VENKATESAN SELVARAJ	ECE	Professor	666	7992
4	RUDRU VIJAYALAKSHMI	EEE	HOD & Assistant Professor	666	7992
5	Y PRAKASH RAO	ECE	HOD & Associate Professor	666	7992
6	B Srinivasulu	CSE	HOD & Associate professor	666	7992
7	Dr.T NAGA LAKSHUMMA	H&BS	HOD & Assistant Professor	666	7992
8	K MOHAMMAD RAFI	H&BS	Controller of Exams	666	7992
9	K.RAMBABU	Admin	Administrative Officer	666	7992
10	M.DHARMENDRA	Admin	A.A.O	666	7992
11	D.SURENDRA	ECE	TPO	666	7992
12	M.AYYAVARIAH	CSE(AI&ML)	Assistant professor & HOD	666	7992
<b>Grand total</b>				<b>7992</b>	<b>95904</b>

e-mail : principal.8u@jntua.ac.in gitamwpdtr@gmail.com web : www.gitamw.ac.in

Sponsored by : MOTHER TERESA MEMORIAL CHRISTIAN MINORITY EDUCATIONAL SOCIETY, JAMMALAMADUGU.

*M. Gurusamy*  
PRINCIPAL  
Gouthami Institute of Technology  
and Management for Women  
Peddasettypalli (V),  
Proddatur-516360, Kadapa (Dt.)



# GOUTHAMI INSTITUTE OF TECHNOLOGY & MANAGEMENT FOR WOMEN

(Approved by AICTE, New Delhi & Affiliated to JNTUA, Anantapuramu)  
Peddasettypalli, Proddatur, YSR Dist., A.P

GOUTHAMI INSTITUTE OF TECHNOLOGY & MANAGEMENT FOR WOMEN

(Approved by AICTE, New Delhi & Affiliated to JNTUA, Anantapuramu)

Peddasettypalli, Proddatur, YSR Dist., A.P

2022-2023

## PRINCIPAL AND HODS ALLOWANCES

YEAR	NAME OF THE FACULTY	BRANCH	DESIGNATION	ALLOWANCE /SEMESTER	TOTAL AMOUNT PER ACADMIC YEAR
2018-2019	DR.V.RAMA RAJU	CSE	Professor & Principal	25000	50000
	KV RAMANA REDDY	EEE	HOD & Assistant Professor	10000	20000
	Y.PRAKASH RAO	ECE	HOD & Assistant Professor	10000	20000
	T.VENKAT KUMAR	H&BS	HOD & Assistant Professor	10000	20000
	B.SRINIVASULU	CSE	HOD&Assistant professor	10000	20000
	B.MALLIKARJUN REDDY	H&BS	Controller of Exams	10000	20000
					<b>150000</b>
2019-2020	DR.V.RAMA RAJU	CSE	Professor & Principal	25000	50000
	Y.PRAKASH RAO	ECE	HOD & Associate Professor	10000	20000
	M MAHAMMED JABEER	EEE	HOD & Associate Professor	10000	20000
	B. SREENIVASULU	CSE	HOD & Assistant Professor	10000	20000
	K.MAHAMMAD RAFI	H&BS	Controller of Exams	10000	20000
	T.VENKAT KUMAR	H&BS	HOD&Assistant professor	10000	20000

e-mail : principal.8u@jntua.ac.in gitamwpdtr@gmail.com web : www.gitamw.ac.in

Sponsored by : MOTHER TERESA MEMORIAL CHRISTIAN MINORITY EDUCATIONAL SOCIETY, JAMMALAMADUGU.

  
PRINCIPAL  
Gouthami Institute of Technology  
and Management for Women  
Peddasettypalli (V),  
Proddatur-516360, Kadapa (Dt.)



## GOUTHAMI INSTITUTE OF TECHNOLOGY & MANAGEMENT FOR WOMEN

(Approved by AICTE, New Delhi & Affiliated to JNTUA, Anantapuramu)  
Peddasettypalli, Proddatur, YSR Dist., A.P

					<b>150000</b>
2020-2021	DR.V.RAMA RAJU	CSE	Professor & Principal	10000	50000
	Y.PRAKASH RAO	ECE	HOD & Associate Professor	5000	10000
	B. SREENIVASULU	CSE	HOD & Assistant Professor	5000	10000
	K.MAHAMMAD RAFI	H&BS	Controller of Exams	5000	10000
	K.SUJINDRAA KUMAR	EEE	HOD&Assistant professor	5000	10000
	T.VENKAT KUMAR	H&BS	HOD&Assistant professor	5000	10000
					<b>100000</b>
	DR.V.RAMA RAJU	CSE	Professor & Principal	25000	50000
	KV RAMANA REDDY	EEE	HOD & Associate Professor	10000	20000
	T.VENKAT KUMAR	H&BS	HOD & Assistant professor	10000	20000
	Y.PRAKASH RAO	ECE	HOD & Associate Professer	10000	20000
	B. SREENIVASULU	CSE	HOD & Assistant Professor	10000	20000
	K.MAHAMMAD RAFI	H&BS	Controller of Exams	10000	20000
	k.RAMBABU	admin	Administative Officer	10000	20000
	K.DHARMENDRA	Admin	AAO	10000	20000
					<b>190000</b>
2022-2023	DR.V.RAMA RAJU	CSE	Professor & Principal	25000	50000
	Y.PRAKASH RAO	ECE	HOD & Associate Professor	10000	20000
	KV RAMANA REDDY	EEE	HOD & Associate Professer	10000	20000
	Dr.T NAGA LAKSHUMMA	H&BS	HOD & Assistant Professer	10000	20000

e-mail : principal.8u@jntua.ac.in    gitamwpdtr@gmail.com    web : www.gitamw.ac.in

Sponsored by : MOTHER TERESA MEMORIAL CHRISTIAN MINORITY EDUCATIONAL SOCIETY, JAMMALAMADUGU.

  
 PRINCIPAL  
 Gouthami Institute of Technology  
 and Management for Women  
 Peddasettypalli (V),  
 Proddatur-516360, Kadapa (Dt.)



# GOUTHAMI INSTITUTE OF TECHNOLOGY & MANAGEMENT FOR WOMEN

(Approved by AICTE, New Delhi & Affiliated to JNTUA, Anantapuramu)  
Peddasettypalli, Proddatur, YSR Dist., A.P

	B Srinivasulu	CSE	HOD & Assistant Professor	10000	20000
	K.MAHAMMAD RAFI	H&BS	Controller of Exams	10000	20000
	k.RAMBABU	admin	Administrative Officer	10000	20000
					<b>170000</b>

e-mail : principal.8u@jntua.ac.in    gitamwpdtr@gmail.com    web : www.gitamw.ac.in  
Sponsored by : MOTHER TERESA MEMORIAL CHRISTIAN MINORITY EDUCATIONAL SOCIETY, JAMMALAMADUGU.

  
PRINCIPAL  
Gouthami Institute of Technology  
and Management for Women  
Peddasettypalli (V),  
Proddatur-516360, Kadapa (Dt.)





# GOUTHAMI INSTITUTE OF TECHNOLOGY & MANAGEMENT FOR WOMEN

(Approved by AICTE, New Delhi & Affiliated to JNTUA, Anantapuramu)  
Peddasettypalli, Proddatur, YSR Dist., A.P

## GOUTHAMI INSTITUTE OF TECHNOLOGY & MANAGEMENT FOR WOMEN

(Approved by AICTE, New Delhi & Affiliated to JNTUA, Anantapuramu)

Peddasettypalli, Proddatur, YSR Dist., A.P

### CANTEEN FARE CONCESSION

2018-2019

S.NO.	Name of the Faculty	Department	Concession/month	concession /year
1	Dr. C. RAJ SELVAN	EEE	400	4800
2	KV RAMANA REDDY	EEE	400	4800
3	G NAGARAJU	EEE	400	4800
4	KOPPARAPU SUJINDRAKUMAR	EEE	400	4800
5	C RAMA LAKSHMI	EEE	400	4800
6	Y MUNIDRA REDDY	EEE	400	4800
7	R. VIJAYA LAKSHMI	EEE	400	4800
8	Dr. VENKATESAN SELVARAJ	ECE	400	4800
9	Y PRAKASH RAO	ECE	400	4800
10	P JYOTHI PRAKASH REDDY	ECE	400	4800
11	M MANASA	ECE	400	4800
12	B VENKATESWARAMMA	ECE	400	4800
13	G SANJEEVARAYUDU	ECE	400	4800
14	B.MALLIKARJUNA REDDY	ECE	400	4800
15	D.SURENDRA	ECE	400	4800
16	B. SREENIVASULU	CSE	400	4800
17	N JAGADEESWARA REDDY	CSE	400	4800
18	SINGA REDDY HEMASRI	CSE	400	4800
19	B DEEPTHI NIKHILA	CSE	400	4800
20	BANDI NOOR BANU	CSE	400	4800

e-mail : principal.8u@jntua.ac.in gitamwpdtr@gmail.com web : www.gitamw.ac.in

Sponsored by : MOTHER TERESA MEMORIAL CHRISTIAN MINORITY EDUCATIONAL SOCIETY, JAMMALAMADUGU.

  
PRINCIPAL  
Gouthami Institute of Technology  
and Management for Women  
Peddasettypalli (V),  
Proddatur-516360, Kadapa (Dt.)



## GOUTHAMI INSTITUTE OF TECHNOLOGY & MANAGEMENT FOR WOMEN

(Approved by AICTE, New Delhi & Affiliated to JNTUA, Anantapuramu)  
Peddasettypalli, Proddatur, YSR Dist., A.P

21	T VENKATA KUMAR	H&BS	400	4800
22	P VARA LAKSHMI	H&BS	400	4800
23	K MOHAMMAD RAFI	H&BS	400	4800
24	K SURENDRA REDDY	H&BS	400	4800
25	PULLAIAH	Attender	400	4800
26	C SHAREEFA	Attender	400	4800
27	S CHINNI	Attender	400	4800
28	T NIROSHA	Attender	400	4800
	<b>GRAND TOTAL</b>	Transprt	<b>11200</b>	<b>134400</b>

e-mail : principal.8u@jntua.ac.in    gitamwpdtr@gmail.com    web : www.gitamw.ac.in

Sponsored by : MOTHER TERESA MEMORIAL CHRISTIAN MINORITY EDUCATIONAL SOCIETY, JAMMALAMADUGU.

PRINCIPAL  
Gouthami Institute of Technology  
and Management for Women  
Peddasettypalli (V),  
Proddatur-516360, Kadapa (Dt.)



# GOUTHAMI INSTITUTE OF TECHNOLOGY & MANAGEMENT FOR WOMEN

(Approved by AICTE, New Delhi & Affiliated to JNTUA, Anantapuramu)  
Peddasettypalli, Proddatur, YSR Dist., A.P

## GOUTHAMI INSTITUTE OF TECHNOLOGY & MANAGEMENT FOR WOMEN

(Approved by AICTE, New Delhi & Affiliated to JNTUA, Anantapuramu)

Peddasettypalli, Proddatur, YSR Dist., A.P

### CANTEEN FARE CONSESSION

2019-2020

S.NO.	Name of the Faculty	Department	Concession/month	concession /year
1	C SREENIVASULU	EEE	700	8400
2	R. VIJAYA LAKSHMI	EEE	700	8400
3	B. SINDHUJA	EEE	700	8400
4	P SUNIL KUMAR	EEE	700	8400
5	M MAHAMMED JABEER	EEE	700	8400
6	BANDI NOOR BANU	CSE	700	8400
7	G.PRASANNA	CSE	700	8400
8	R.SIVA SANKAR REDDY	CSE	700	8400
9	C.INDUMATHI	CSE	700	8400
10	M.GANGADHAR REDDY	H&BS	700	8400
11	T VENKATA KUMAR	H&BS	700	8400
12	C SHAILUSHA	H&BS	700	8400
13	P VARA LAKSHMI	H&BS	700	8400
14	B ARUNA	ECE	700	8400
15	S.PRIYANKA	ECE	700	8400
16	G SANJEEVARAYUDU	ECE	700	8400
17	C.RUDRAMURTHY	ECE	700	8400
18	SUBBARAYUDU	Transoprt	700	8400
19	G PENCHALIAH	Transoprt	700	8400
20	SHAIK JAFAR	Transoprt	700	8400

e-mail : principal.8u@jntua.ac.in gitamwpdtr@gmail.com web : www.gitamw.ac.in

Sponsored by : MOTHER TERESA MEMORIAL CHRISTIAN MINORITY EDUCATIONAL SOCIETY, JAMMALAMADUGU.

  
PRINCIPAL  
Gouthami Institute of Technology  
and Management for Women  
Peddasettypalli (V),  
Proddatur-516360, Kadapa (Dt.)



# GOUTHAMI INSTITUTE OF TECHNOLOGY & MANAGEMENT FOR WOMEN

(Approved by AICTE, New Delhi & Affiliated to JNTUA, Anantapuramu)  
Peddasettypalli, Proddatur, YSR Dist., A.P

21	<b>GRAND TOTAL</b>		<b>14000</b>	<b>100800</b>
----	--------------------	--	--------------	---------------

## GOUTHAMI INSTITUTE OF TECHNOLOGY & MANAGEMENT FOR WOMEN

(Approved by AICTE, New Delhi & Affiliated to JNTUA, Anantapuramu)

Peddasettypalli, Proddatur, YSR Dist., A.P

### CANTEEN FARE CONCESSION

2020-2021

S.NO.	Name of the Faculty	Department	Concession/month	concession /year
1	C SURYA NARAYANA REDDY	EEE	700	4200
2	B. SINDHUJA	EEE	700	4200
3	P SUNIL KUMAR	EEE	700	4200
4	M MAHAMMED JABEER	EEE	700	4200
5	S Swathi	EEE	700	4200
9	G SANJEEVARAYUDU	ECE	700	4200
10	B.MALLIKARJUNA REDDY	ECE	700	4200
11	D.SURENDRA	ECE	700	4200
12	S.SALEEMA	ECE	700	4200
13	O.MOHANA CHANDRIKA	ECE	700	4200
14	S.PRIYANKA	ECE	700	4200
15	G.Prasanna	CSE	700	4200
16	P.Priyanka	CSE	700	4200
17	M.Lakshumaiah	CSE	700	4200
18	R.SIVA SANKAR REDDY	CSE	700	4200
19	C. SUVARNA LAKSHMI	H&BS	700	4200
20	P. SARALA	H&BS	700	4200
21	MK BRAHMAM	H&BS	700	4200
22	K RAJESWARI	H&BS	700	4200

e-mail : principal.8u@jntua.ac.in gitamwpdtr@gmail.com web : www.gitamw.ac.in

Sponsored by : MOTHER TERESA MEMORIAL CHRISTIAN MINORITY EDUCATIONAL SOCIETY, JAMMALAMADUGU.

  
PRINCIPAL  
Gouthami Institute of Technology  
and Management for Women  
Peddasettypalli (V),  
Proddatur-516360, Kadapa (Dt.)



## GOUTHAMI INSTITUTE OF TECHNOLOGY & MANAGEMENT FOR WOMEN

(Approved by AICTE, New Delhi & Affiliated to JNTUA, Anantapuramu)  
Peddasettypalli, Proddatur, YSR Dist., A.P

23	M VIKRAM NARASIMHA REDDY	H&BS	700	4200
24	M GOPAL KRISHNA	Attender	700	4200
25	N SUDHAKAR	Attender	700	4200
26	LOKESH	Non Teaching	700	4200
27	K SIVA NAGA PAVANI	Non Teaching	700	4200
	<b>GRAND TOTAL</b>		<b>14000</b>	<b>100800</b>

e-mail : principal.8u@jntua.ac.in    gitamwpdtr@gmail.com    web : www.gitamw.ac.in

Sponsored by : MOTHER TERESA MEMORIAL CHRISTIAN MINORITY EDUCATIONAL SOCIETY, JAMMALAMADUGU.

  
PRINCIPAL  
Gouthami Institute of Technology  
and Management for Women  
Peddasettypalli (V),  
Proddatur-516360, Kadapa (Dt.)



# GOUTHAMI INSTITUTE OF TECHNOLOGY & MANAGEMENT FOR WOMEN

(Approved by AICTE, New Delhi & Affiliated to JNTUA, Anantapuramu)

Peddasetypalli, Proddatur, YSR Dist., A.P

## GOUTHAMI INSTITUTE OF TECHNOLOGY & MANAGEMENT FOR WOMEN

(Approved by AICTE, New Delhi & Affiliated to JNTUA, Anantapuramu)

Peddasetypalli, Proddatur, YSR Dist., A.P

### CANTEEN FARE CONCESSION

2021-2022

S.NO.	Name of the Faculty	Department	Concession/month	concession /year
1	G Nagaraju	EEE	700	5600
2	C Sreenivasulu	EEE	700	5600
3	C SURYA NARAYANA REDDY	EEE	700	5600
4	B. SINDHUJA	EEE	700	5600
5	B.MALLIKARJUNA REDDY	ECE	700	5600
6	D.SURENDRA	ECE	700	5600
7	S.SALEEMA	ECE	700	5600
8	O.MOHANA CHANDRIKA	ECE	700	5600
9	S.PRIYANKA	CSE	700	5600
10	B.Srinivasulu	CSE	700	5600
11	N.Jagadeeswra Reddy	CSE	700	5600
12	BODOLLA SREEHARINI	CSE	700	5600
13	B.Deepthi Nikhila	CSE	700	5600
14	B.Noor Banu	CSE	700	5600
15	K.SREEDEVI	H&BS	700	5600
16	O.GURUBRAHMAIAH	H&BS	700	5600
17	V.SAVITHA	H&BS	700	5600
18	M.RADHA	H&BS	700	5600

e-mail : principal.8u@jntua.ac.in gitamwpdtr@gmail.com web : www.gitamw.ac.in

Sponsored by : MOTHER TERESA MEMORIAL CHRISTIAN MINORITY EDUCATIONAL SOCIETY, JAMMALAMADUGU.

  
PRINCIPAL  
Gouthami Institute of Technology  
and Management for Women  
Peddasetypalli (V),  
Proddatur-516360, Kadapa (Dt.)



## GOUTHAMI INSTITUTE OF TECHNOLOGY & MANAGEMENT FOR WOMEN

(Approved by AICTE, New Delhi & Affiliated to JNTUA, Anantapuramu)  
Peddasettypalli, Proddatur, YSR Dist., A.P

19	C.HEMALATHA	H&BS	700	5600
20	S CHINNI	Attender	700	5600
21	V.SUPRAJA	Attender	700	5600
22	T NIROSHA	Attender	700	5600
23	K SIVA NAGA PAVANI	Non Teaching	700	5600
24	N SUDHAKAR	Non Teaching	700	5600
25	K MALLIKARJUNA	Non Teaching	700	5600
	<b>GRAND TOTAL</b>		<b>17500</b>	<b>140000</b>

e-mail : principal.8u@jntua.ac.in gitamwpdtr@gmail.com web : www.gitamw.ac.in

Sponsored by : MOTHER TERESA MEMORIAL CHRISTIAN MINORITY EDUCATIONAL SOCIETY, JAMMALAMADUGU.

  
PRINCIPAL  
Gouthami Institute of Technology  
and Management for Women  
Peddasettypalli (V),  
Proddatur-516360, Kadapa (Dt.)



# GOUTHAMI INSTITUTE OF TECHNOLOGY & MANAGEMENT FOR WOMEN

(Approved by AICTE, New Delhi & Affiliated to JNTUA, Anantapuramu)

Peddasettypalli, Proddatur, YSR Dist., A.P

## GOUTHAMI INSTITUTE OF TECHNOLOGY & MANAGEMENT FOR WOMEN

(Approved by AICTE, New Delhi & Affiliated to JNTUA, Anantapuramu)

Peddasettypalli, Proddatur, YSR Dist., A.P

### CANTEEN FARE CONCESSION

2022-2023

S.NO.	Name of the Faculty	Department	Concession/month	concession /year
1	M MAHAMMED JABEER	EEE	700	8400
2	KOPPARAPU SUJINDRAKUMAR	EEE	700	8400
3	T. BALA OBUL REDDY	ECE	700	8400
4	D. SHOBHA RANI	ECE	700	8400
5	C.INDUMATHI	CSE	700	8400
6	GUDDAM KOUSALYA	CSE(AI&ML)	700	8400
7	S.YAKHOOB ALI	CSE(AI&ML)	700	8400
8	R.SIVA SANKAR REDDY	CSE(AI&ML)	700	8400
9	BANDI NOOR BANU	CSE(AI&ML)	700	8400
10	R DIVYA	H&BS	700	8400
11	G VIJITHA	H&BS	700	8400
12	C VIJAYA KUMAR	H&BS	700	8400
13	D VIJAYAMMA	H&BS	700	8400
14	SUBBARAYUDU	Non Teaching	700	8400
15	RAMA CHANDRA REDDY	Non Teaching	700	8400
16	K PAVAN KUMAR	Transoprt	700	8400

e-mail : principal.8u@jntua.ac.in

gitamwpdtr@gmail.com

web : www.gitamw.ac.in

Sponsored by : MOTHER TERESA MEMORIAL CHRISTIAN MINORITY EDUCATIONAL SOCIETY, JAMMALAMADUGU.

PRINCIPAL  
Gouthami Institute of Technology  
and Management for Women  
Peddasettypalli (V),  
Proddatur-516360, Kadapa (Dt.)





# GOUTHAMI INSTITUTE OF TECHNOLOGY & MANAGEMENT FOR WOMEN

(Approved by AICTE, New Delhi & Affiliated to JNTUA, Anantapuramu)  
Peddasettypalli, Proddatur, YSR Dist., A.P

	GRAND TOTAL		11200	134400
--	-------------	--	-------	--------

e-mail : principal.8u@jntua.ac.in    gitamwpdtr@gmail.com    web : www.gitamw.ac.in

Sponsored by : MOTHER TERESA MEMORIAL CHRISTIAN MINORITY EDUCATIONAL SOCIETY, JAMMALAMADUGU.

  
PRINCIPAL  
Gouthami Institute of Technology  
and Management for Women  
Peddasettypalli (V),  
Proddatur-516360, Kadapa (Dt.)



# GOUTHAMI INSTITUTE OF TECHNOLOGY & MANAGEMENT FOR WOMEN

(Approved by AICTE, New Delhi & Affiliated to JNTUA, Anantapuramu)  
Peddasettypalli, Proddatur, YSR Dist., A.P

## SELF-APPRAISAL FORM FOR FACULTY (A.Y: 20 -20\_\_)

Department of Electronics & Communication Engineering

1. Name of the Faculty : B. Venkateswamma
2. Present Designation : Assistant Professor
3. D.O.B & Age : 10-6-1987 37
4. Date of Joining : 17/12/2015
5. Mobile No. : 9052681889
6. Email ID : venkateswami405@gmail.com
7. Date of joining the institute: 17/12/2015
8. Present gross Salary :
7. Highest Educational Qualification with university: M.Tech, JNTUA
10. Total experience: 9 Teaching  Industry \_\_\_\_\_ others \_\_\_\_\_
11. Any Refresher / Training Programs attended to develop the professional skills during the Appraisal Period
12. Added Contributions to the Department / Institute:
13. Detailed list of your Roles & Responsibilities in the Present Post:
14. Additional work assigned by HOD / Principal/Any other Concerned (Report(s) to be enclosed)
15. Subjects handled in during this appraisal Period: communication systems.
16. Pass percentage of subjects handled: 98%
17. Student feedback on Teacher performance: (Excellent / Good / Moderate / Poor)
18. Any Online Certification Courses (NPTEL etc.) (If YES mention details)
19. Awards/Honors/Fellowships Received/Memberships in Professional Societies/Bodies etc.
20. Any Research, development, Patents Published/Awarded, Books/Chapters Published and Extension activities:
21. Any FDPs/Training Activities/ STTPs/Workshops Attended
22. Are you participating in any Administrative, academic committees and extra curricular activities, if yes enclosed details

Signature of Faculty

Signature of HOD

Signature of Principal  
Principal  
Gouthami Institute of Technology  
and Management for Women  
Peddasettypalli (V),  
Proddatur-516360, Kadapa (Dt.)

e-mail : [principal.8u@jntua.ac.in](mailto:principal.8u@jntua.ac.in)

[gitamwpdtr@gmail.com](mailto:gitamwpdtr@gmail.com)

web : [www.gitam.ac.in](http://www.gitam.ac.in)

Sponsored by : MOTHER TERESA MEMORIAL CHRISTIAN MINORITY EDUCATIONAL SOCIETY, JAMMALAMADUGU.

M. Ganga  
PRINCIPAL  
Gouthami Institute of Technology  
and Management for Women  
Peddasettypalli (V),  
Proddatur-516360, Kadapa (Dt.)



# GOUTHAMI INSTITUTE OF TECHNOLOGY & MANAGEMENT FOR WOMEN

(Approved by AICTE, New Delhi & Affiliated to JNTUA, Anantapuramu)  
Peddasettypalli, Proddatur, YSR Dist., A.P

## SELF-APPRAISAL FORM FOR FACULTY (A.Y: 2017-2018)

Department of ~~Electronics and Communication Engineering~~ Engineering

1. Name of the Faculty : G. Sanjeevarajulu
2. Present Designation : Asst. Prof
3. D.O.B & Age : 20/06/1984 39
4. Date of Joining : 10/07/2017
5. Mobile No. : 8919814784
6. Email ID : Sanjeevarajulu@jntua.ac.in
7. Date of joining the institute: \_\_\_\_\_
8. Present gross Salary : 28,000
7. Highest Educational Qualification with university: M.Tech
10. Total experience: 14 Teaching 1 Industry — others —
11. Any Refresher / Training Programs attended to develop the professional skills during the Appraisal Period \_\_\_\_\_
12. Added Contributions to the Department / Institute: —
13. Detailed list of your Roles & Responsibilities in the Present Post: Asst. Prof
14. Additional work assigned by HOD / Principal/Any other Concerned (Report(s) to be enclosed) - days incharge
15. Subjects handled in during this appraisal Period: MPMC, SC, OFC, DLD, EDC, LICA
16. Pass percentage of subjects handled: 98%
17. Student feedback on Teacher performance: (Excellent / Good / Moderate / Poor)
18. Any Online Certification Courses (NPTEL etc.) (If YES mention details) —
19. Awards/Honors/Fellowships Received/Memberships in Professional Societies/Bodies etc. \_\_\_\_\_
20. Any Research, development, Patents Published/Awarded, Books/Chapters Published and Extension activities: —
21. Any FDPs/Training Activities/ STTPs/Workshops Attended — 0 1
22. Are you participating in any Administrative, academic committees and extra curricular activities, if yes enclosed details \_\_\_\_\_

G. Sanjeevarajulu  
Signature of Faculty

[Signature]  
Signature of HOD

[Signature]  
Signature of Principal  
PRINCIPAL

e-mail : principal.8u@jntua.ac.in gitamwpdtr@gmail.com web : www.gitamv.ac.in

Sponsored by : MOTHER TERESA MEMORIAL CHRISTIAN MINORITY EDUCATIONAL SOCIETY, JAMMALAMADUGU.

Gouthami Institute of Technology and Management for Women  
Peddasettypalli (V),  
Proddatur-516360, Kadapa (Dt.)

M. G. Srinivas  
PRINCIPAL  
Gouthami Institute of Technology and Management for Women  
Peddasettypalli (V),  
Proddatur-516360, Kadapa (Dt.)



# GOUTHAMI INSTITUTE OF TECHNOLOGY & MANAGEMENT FOR WOMEN

(Approved by AICTE, New Delhi & Affiliated to JNTUA, Anantapuramu)  
Peddasettypalli, Proddatur, YSR Dist., A.P

## SELF-APPRAISAL FORM FOR FACULTY (A.Y: 2019-2020)

Department of Electronics and Communication Engineering.

1. Name of the Faculty : B. Mallikarjuna Reddy
2. Present Designation : Asst. prof.
3. D.O.B & Age : 10/05/1986 & 38
4. Date of Joining : 10/6/2019
5. Mobile No. : 9492587114
6. Email ID : bmalli1986@gmail.com
7. Date of joining the institute: 10/06/2019.
8. Present gross Salary : 44,652/-
7. Highest Educational Qualification with university: M.Tech
10. Total experience: 13 Teaching — Industry — others —
11. Any Refresher / Training Programs attended to develop the professional skills during the Appraisal Period
12. Added Contributions to the Department / Institute: Exam Section.
13. Detailed list of your Roles & Responsibilities in the Present Post: Assistant professor.
14. Additional work assigned by HOD / Principal/Any other Concerned (Report(s) to be enclosed)
15. Subjects handled in during this appraisal Period: RS, EMTL, CS, VLSID, LPVLSI
16. Pass percentage of subjects handled: 95
17. Student feedback on Teacher performance: (Excellent /  Good / Moderate / Poor)
18. Any Online Certification Courses (NPTEL etc.) (If YES mention details) —
19. Awards/Honors/Fellowships Received/Memberships in Professional Societies/Bodies etc. UGC-NET-JRF
20. Any Research, development, Patents Published/Awarded, Books/Chapters Published and Extension activities:
21. Any FDPs/Training Activities/ STTPs/Workshops Attended
22. Are you participating in any Administrative, academic committees and extra curricular activities, if yes enclosed details

B  
Signature of Faculty

ym  
Signature of HOD

mm  
Signature of Principal  
PRINCIPAL  
Gouthami Institute of Technology  
and Management for Women  
Peddasettypalli (V),  
Proddatur-516360, Kadapa (Dt.)

e-mail : [principal.8u@jntua.ac.in](mailto:principal.8u@jntua.ac.in) [gitamwpdtr@gmail.com](mailto:gitamwpdtr@gmail.com) web : [www.gitami.ac.in](http://www.gitami.ac.in)

Sponsored by : MOTHER TERESA MEMORIAL CHRISTIAN MINORITY EDUCATIONAL SOCIETY, JANTALANABOJU



# GOUTHAMI INSTITUTE OF TECHNOLOGY & MANAGEMENT FOR WOMEN

(Approved by AICTE, New Delhi & Affiliated to JNTUA, Anantapuramu)  
Peddasettypalli, Proddatur, YSR Dist., A.P

## GOUTHAMI INSTITUTE OF TECHNOLOGY & MANAGEMENT FOR WOMEN

(Approved by AICTE, New Delhi & Affiliated to JNTUA, Anantapuramu)  
Peddasettypalli, Proddatur, YSR Dist., A.P

### INCREMENTS

2018-2019

S.NO	Name	Designation	Name of the Department	AMOUNT
1	Dr. VENKATESAN SELVARAJ	Professor	ECE	1000
2	Y PRAKASH RAO	Assoc. Prof.	ECE	1000
3	P JYOTHI PRAKASH REDDY	Assistant Professor	ECE	1000
4	S KESALU	Assistant Professor	ECE	1000
5	M MANASA	Assistant Professor	ECE	1000
6	B VENKATESWARAMMA	Assistant Professor	ECE	1000
7	G.RUKMINI DEVI	Assistant Professor	ECE	1000
8	M KALAVATHI	Assistant Professor	ECE	1000
9	S.PRIYANKA	Assistant Professor	ECE	1000
10	R PADMAJA	Assistant Professor	ECE	1000
11	B ARUNA	Assistant Professor	ECE	1000
12	G SANJEEVARAYUDU	Assistant Professor	ECE	1000
13	C.RUDRAMURTHY	Assistant Professor	ECE	1000
14	B.MALLIKARJUNA REDDY	Assistant Professor	ECE	1000
15	D.SURENDRA	Assistant Professor	ECE	1000
16	N.SUBHRAMANYAM	Assoc. Prof.	H&S	1000
17	K.SREEDEVI	Assistant Professor	H&S	1000
18	O.GURUBRAHMAIAH	Assistant Professor	H&S	1000
19	V.SUJATHA	Assistant Professor	H&S	1000
20	K.VEENA	Assistant Professor	H&S	1000
21	V.SAVITHA	Assistant Professor	H&S	1000

e-mail : principal.8u@jntua.ac.in gitamwpdtr@gmail.com web : www.gitamw.ac.in

Sponsored by : MOTHER TERESA MEMORIAL CHRISTIAN MINORITY EDUCATIONAL SOCIETY, JAMMALAMADUGU

  
PRINCIPAL  
Gouthami Institute of Technology  
and Management for Women  
Peddasettypalli (V),  
Proddatur-516360, Kadapa (Dt.)

# GOUTHAMI INSTITUTE OF TECHNOLOGY & MANAGEMENT FOR WOMEN

(Approved by AICTE, New Delhi & Affiliated to JNTUA, Anantapuramu)  
Peddasettypalli, Proddatur, YSR Dist., A.P



22	M.RADHA	Assistant Professor	H&S	1000
23	C.HEMALATHA	Assistant Professor	H&S	1000
24	M.V SESHA REDDY	Assistant Professor	H&S	1000
25	S AMRUTHA LAKSHMI	Assistant Professor	H&S	1000
26	M.GANGADHAR REDDY	Assistant Professor	H&S	1000
27	T VENKATA KUMAR	Assistant Professor	H&S	1000
28	C SHAILUSHA	Assistant Professor	H&S	1000
29	P VARA LAKSHMI	Assistant Professor	H&S	1000
30	K MOHAMMAD RAFI	Assistant Professor	H&S	1000
31	K SURENDRA REDDY	Assistant Professor	H&S	1000
32	Dr. I. ILAIYA KUMAR	Professor	H&S	1000
33	Dr. A. ARUNACHALAM	Professor	H&S	1000
34	Dr. RAMAVATH RAVI	Professor	H&S	1000
35	Dr. P. VIJAY ANAND	Professor	H&S	1000
36	Dr. M. KOTHANDA RAMAN	Professor	H&S	1000
36	C. SUVARNA LAKSHMI	Assistant Professor	H&S	1000
37	Dr. C. RAJ SELVAN	Professor	EEE	1000
38	KV RAMANA REDDY	Assoc. Prof.	EEE	1000
39	G NAGARAJU	Assoc. Prof.	EEE	1000
40	KOPPARAPU SUJINDRAKUMAR	Assistant Professor	EEE	1000
41	C RAMA LAKSHMI	Assistant Professor	EEE	1000
42	Y MUNIDRA REDDY	Assistant Professor	EEE	1000
43	P C CHANDRAMOULI REDDY	Assistant Professor	EEE	1000
44	C SURYA NARAYANA REDDY	Assistant Professor	EEE	1000
45	M F BABA	Assistant Professor	EEE	1000
46	T ASHOK KUMAR	Assistant Professor	EEE	1000
47	C SREENIVASULU	Assistant Professor	EEE	1000
48	R. VIJAYA LAKSHMI	Assistant Professor	EEE	1000
49	Dr. V RAMARAJU	Principal	CSE	1000
50	B. SREENIVASULU	Assoc. Prof.	CSE	1000

e-mail : principal.8u@jntua.ac.in    gitamwpdtr@gmail.com    web : www.gitamw.ac.in

Sponsored by : MOTHER TERESA MEMORIAL CHRISTIAN MINORITY EDUCATIONAL SOCIETY, JAMMALAMADUGU

  
 PRINCIPAL  
 Gouthami Institute of Technology  
 and Management for Women  
 Peddasettypalli (V),  
 Proddatur-516360, Kadapa (Dt.)



# GOUTHAMI INSTITUTE OF TECHNOLOGY & MANAGEMENT FOR WOMEN

(Approved by AICTE, New Delhi & Affiliated to JNTUA, Anantapuramu)  
Peddasettypalli, Proddatur, YSR Dist., A.P

51	N JAGADEESWARA REDDY	Assoc. Prof.	CSE	1000
52	SINGA REDDY HEMASRI	Assistant Professor	CSE	1000
53	B DEEPTHI NIKHILA	Assistant Professor	CSE	1000
54	N LAKSHMI SUVARNA LATHA	Assistant Professor	CSE	1000
55	BODOLLA SREEHARINI	Assistant Professor	CSE	1000
56	G KOMALA	Assistant Professor	CSE	1000
57	A SREEKANTH REDDY	Assistant Professor	CSE	1000
58	R.SIVA SANKAR REDDY	Assistant Professor	CSE	1000
59	BANDI NOOR BANU	Assistant Professor	CSE	1000
60	C.INDUMATHI	Assistant Professor	CSE	1000
61	G.PRASANNA	Assistant Professor	CSE	1000
62	Dr. U U VEERENDRA	Professor	CSE	1000

e-mail : principal.8u@jntua.ac.in    gitamwpdtr@gmail.com    web : www.gitamw.ac.in

Sponsored by : MOTHER TERESA MEMORIAL CHRISTIAN MINORITY EDUCATIONAL SOCIETY, JAMMALAMADUGU

  
PRINCIPAL  
Gouthami Institute of Technology  
and Management for Women  
Peddasettypalli (V),  
Proddatur-516360, Kadapa (Dt.)



# GOUTHAMI INSTITUTE OF TECHNOLOGY & MANAGEMENT FOR WOMEN

(Approved by AICTE, New Delhi & Affiliated to JNTUA, Anantapuramu)  
Peddasettypalli, Proddatur, YSR Dist., A.P

GOUTHAMI INSTITUTE OF TECHNOLOGY & MANAGEMENT FOR WOMEN

(Approved by AICTE, New Delhi & Affiliated to JNTUA, Anantapuramu)  
Peddasettypalli, Proddatur, YSR Dist., A.P

INCREMENTS

2019-2020

S.NO	Name	Designation	Name of the Department	AMOUNT
1	Dr. VENKATESAN SELVARAJ	Professor	ECE	1000
2	Y PRAKASH RAO	Assoc. Prof.	ECE	1000
3	P JYOTHI PRAKASH REDDY	Assistant Professor	ECE	1000
4	S KESALU	Assistant Professor	ECE	1000
5	B VENKATESWARAMMA	Assistant Professor	ECE	1000
6	G.RUKMINI DEVI	Assistant Professor	ECE	1000
7	M KALAVATHI	Assistant Professor	ECE	1000
8	B ARUNA	Assistant Professor	ECE	1000
9	S.PRIYANKA	Assistant Professor	ECE	1000
10	G SANJEEVARAYUDU	Assistant Professor	ECE	1000
11	C.RUDRAMURTHY	Assistant Professor	ECE	1000
12	B.MALLIKARJUNA REDDY	Assistant Professor	ECE	1000
13	D.SURENDRA	Assistant Professor	ECE	1000
14	S.SALEEMA	Assistant Professor	ECE	1000
15	N.SUBHRAMANYAM	Assoc. Prof.	H&S	1000
16	Dr. I. ILAIYA KUMAR	Professor	H&S	1000
17	Dr. A. ARUNACHALAM	Professor	H&S	1000
18	Dr. RAMAVATH RAVI	Professor	H&S	1000

e-mail : principal.8u@jntua.ac.in gitamwpdtr@gmail.com web : www.gitamw.ac.in

Sponsored by : MOTHER TERESA MEMORIAL CHRISTIAN MINORITY EDUCATIONAL SOCIETY, JAMMALAMADUGU

  
PRINCIPAL  
Gouthami Institute of Technology  
and Management for Women  
Peddasettypalli (V),  
Proddatur-516360, Kadapa (Dt.)





# GOUTHAMI INSTITUTE OF TECHNOLOGY & MANAGEMENT FOR WOMEN

(Approved by AICTE, New Delhi & Affiliated to JNTUA, Anantapuramu)  
Peddasettypalli, Proddatur, YSR Dist., A.P

19	Dr. M. KOTHANDA RAMAN	Professor	H&S	1000
20	K.SREEDEVI	Assistant Professor	H&S	1000
21	O.GURUBRAHMAIAH	Assistant Professor	H&S	1000
22	V.SUJATHA	Assistant Professor	H&S	1000
23	V.SAVITHA	Assistant Professor	H&S	1000
24	M.RADHA	Assistant Professor	H&S	1000
25	C.HEMALATHA	Assistant Professor	H&S	1000
26	M.V SESA REDDY	Assistant Professor	H&S	1000
27	S AMRUTHA LAKSHMI	Assistant Professor	H&S	1000
28	M.GANGADHAR REDDY	Assistant Professor	H&S	1000
29	T VENKATA KUMAR	Assistant Professor	H&S	1000
30	C SHAILUSHA	Assistant Professor	H&S	1000
31	P VARA LAKSHMI	Assistant Professor	H&S	1000
32	K MOHAMMAD RAFI	Assistant Professor	H&S	1000
33	K SURENDRA REDDY	Assistant Professor	H&S	1000
34	C. SUVARNA LAKSHMI	Assistant Professor	H&S	1000
35	Dr. C. RAJ SELVAN	Professor	EEE	1000
36	KV RAMANA REDDY	Assoc. Prof.	EEE	1000
37	G NAGARAJU	Assoc. Prof.	EEE	1000
38	KOPPARAPU SUJINDRAKUMAR P C CCHANDRAMOULIREDDY	Assistant Professor	EEE	1000
39		Assistant Professor	EEE	1000
40	C SURYA NARAYANA REDDY	Assistant Professor	EEE	1000
41	Y MUNIDRA REDDY	Assistant Professor	EEE	1000
42	C SREENIVASULU	Assistant Professor	EEE	1000
43	R. VIJAYA LAKSHMI	Assistant Professor	EEE	1000
44	B. SINDHUJA	Assistant Professor	EEE	1000
45	P SUNIL KUMAR	Assistant Professor	EEE	1000
46	M MAHAMMED JABEER	Assistant Professor	EEE	1000

e-mail : principal.8u@jntua.ac.in    gitamwpdtr@gmail.com    web : www.gitamw.ac.in

Sponsored by : MOTHER TERESA MEMORIAL CHRISTIAN MINORITY EDUCATIONAL SOCIETY, JAMMALAMADUGU

  
 PRINCIPAL  
 Gouthami Institute of Technology  
 and Management for Women  
 Peddasettypalli (V),  
 Proddatur-516360, Kadapa (Dt.)



# GOUTHAMI INSTITUTE OF TECHNOLOGY & MANAGEMENT FOR WOMEN

(Approved by AICTE, New Delhi & Affiliated to JNTUA, Anantapuramu)  
Peddasettypalli, Proddatur, YSR Dist., A.P

47	Dr. M. RAMA SUBBAMMA	Professor	EEE	1000
48	Dr. V RAMARAJU	Principal	CSE	1000
49	Dr. U U VEERENDRA	Professor	CSE	1000
50	B. SREENIVASULU	Assoc. Prof.	CSE	1000
51	N JAGADEESWARA REDDY	Assoc. Prof.	CSE	1000
52	B. DEEPTHI NIKHILA	Assistant Professor	CSE	1000
53	N LAKSHMI SUVARNA LATHA	Assistant Professor	CSE	1000
54	BODOLLA SREEHARINI	Assistant Professor	CSE	1000
55	G.KOMALA	Assistant Professor	CSE	1000
56	S.HemaSri	Assistant Professor	CSE	1000
57	BANDI NOOR BANU	Assistant Professor	CSE	1000
58	G.PRASANNA	Assistant Professor	CSE	1000
59	R.SIVA SANKAR REDDY	Assistant Professor	CSE	1000
60	C.INDUMATHI	Assistant Professor	CSE	1000

e-mail : principal.8u@jntua.ac.in    gitamwpdtr@gmail.com    web : www.gitamw.ac.in

Sponsored by : MOTHER TERESA MEMORIAL CHRISTIAN MINORITY EDUCATIONAL SOCIETY, JAMMALAMADUGU

  
PRINCIPAL  
Gouthami Institute of Technology  
and Management for Women  
Peddasettypalli (V),  
Proddatur-516360, Kadapa (Dt.)



# GOUTHAMI INSTITUTE OF TECHNOLOGY & MANAGEMENT FOR WOMEN

(Approved by AICTE, New Delhi & Affiliated to JNTUA, Anantapuramu)  
Peddasettypalli, Proddatur, YSR Dist., A.P

## GOUTHAMI INSTITUTE OF TECHNOLOGY & MANAGEMENT FOR WOMEN

(Approved by AICTE, New Delhi & Affiliated to JNTUA, Anantapuramu)  
Peddasettypalli, Proddatur, YSR Dist., A.P

### INCREMENTS

2020-2021

S.NO	Name	Name of the Department	Designation	AMOUNT
1	Dr. VENKATESAN SELVARAJ	ECE	Professor	1500
2	Y PRAKASH RAO	ECE	Assoc. Prof.	1500
3	P JYOTHI PRAKASH REDDY	ECE	Assistant Professor	1500
4	S KESALU	ECE	Assistant Professor	1500
5	B VENKATESWARAMMA	ECE	Assistant Professor	1500
6	G.RUKMINI DEVI	ECE	Assistant Professor	1500
7	B ARUNA	ECE	Assistant Professor	1500
8	G SANJEEVARAYUDU	ECE	Assistant Professor	1500
9	C.RUDRAMURTHY	ECE	Assistant Professor	1500
10	B.MALLIKARJUNA REDDY	ECE	Assistant Professor	1500
11	D.SURENDRA	ECE	Assistant Professor	1500
12	S.SALEEMA	ECE	Assistant Professor	1500
13	O.MOHANA CHANDRIKA	ECE	Assistant Professor	1500
14	S.PRIYANKA	ECE	Assistant Professor	1500
15	A.SIVA KRISHNA	ECE	Assistant Professor	1500
16	N.SUBHRAMANYAM	H&S	Assoc. Professor	1500

e-mail : principal.8u@jntua.ac.in gitamwpdtr@gmail.com web : www.gitamw.ac.in

Sponsored by : MOTHER TERESA MEMORIAL CHRISTIAN MINORITY EDUCATIONAL SOCIETY, JAMMALAMADUGU

  
PRINCIPAL  
Gouthami Institute of Technology  
and Management for Women  
Peddasettypalli (V),  
Proddatur-516360, Kadapa (Dt.)



# GOUTHAMI INSTITUTE OF TECHNOLOGY & MANAGEMENT FOR WOMEN

(Approved by AICTE, New Delhi & Affiliated to JNTUA, Anantapuramu)

Peddasettypalli, Proddatur, YSR Dist., A.P

17	Dr. I. ILAIYA KUMAR	H&S	Professor	1500
18	Dr. A. ARUNACHALAM	H&S	Professor	1500
19	Dr. RAMAVATH RAVI	H&S	Professor	1500
20	Dr. M. KOTHANDA RAMAN	H&S	Professor	1500
21	K.SREEDEVI	H&S	Assistant Professor	1500
22	O.GURUBRAHMAIAH	H&S	Assistant Professor	1500
23	V.SAVITHA	H&S	Assistant Professor	1500
24	M.RADHA	H&S	Assistant Professor	1500
25	C.HEMALATHA	H&S	Assistant Professor	1500
26	T VENKATA KUMAR	H&S	Assistant Professor	1500
27	C SHAILUSHA	H&S	Assistant Professor	1500
28	K MOHAMMAD RAFI	H&S	Assistant Professor	1500
29	C. SUVARNA LAKSHMI	H&S	Assistant Professor	1500
30	P. SARALA	H&S	Assistant Professor	1500
31	MK BRAHMAM	H&S	Assistant Professor	1500
32	K RAJESWARI	H&S	Assistant Professor	1500
33	M VIKRAM NARASIMHA REDDY	H&S	Assistant Professor	1500
34	Dr.T NAGA LAKSHUMMA	H&S	Assistant Professor	1500
35	R DIVYA	H&S	Assistant Professor	1500
36	Dr. M. RAMA SUBBAMMA	EEE	Professor	1500
37	Dr. C. RAJ SELVAN	EEE	Professor	1500
38	K Sujindra Kumar	EEE	Assistant Professor	1500
39	R Vijaya Lakshmi	EEE	Assistant Professor	1500
40	S Ramesh Babu	EEE	Assistant Professor	1500
41	P C Chandramouli Reddy	EEE	Assistant Professor	1500
42	G Nagaraju	EEE	Assistant Professor	1500
43	C Sreenivasulu	EEE	Assistant Professor	1500

e-mail : principal.8u@jntua.ac.in    gitamwpdtr@gmail.com    web : www.gitamw.ac.in

Sponsored by : MOTHER TERESA MEMORIAL CHRISTIAN MINORITY EDUCATIONAL SOCIETY, JAMMALAMADUGU

  
 PRINCIPAL  
 Gouthami Institute of Technology  
 and Management for Women  
 Peddasettypalli (V),  
 Proddatur-516360, Kadapa (Dt.)



# GOUTHAMI INSTITUTE OF TECHNOLOGY & MANAGEMENT FOR WOMEN

(Approved by AICTE, New Delhi & Affiliated to JNTUA, Anantapuramu)  
Peddasettypalli, Proddatur, YSR Dist., A.P

44	C SURYA NARAYANA REDDY	EEE	Assistant Professor	1500
45	B. SINDHUJA	EEE	Assistant Professor	1500
46	P SUNIL KUMAR	EEE	Assistant Professor	1500
47	M MAHAMMED JABEER	EEE	Assistant Professor	1500
48	S Swathi	EEE	Assistant Professor	1500
49	Dr. V RAMARAJU	CSE	Principal	1500
50	Dr. U U VEERENDRA	CSE	Professor	1500
51	B.Srinivasulu	CSE	Assoc. Prof.	1500
52	N.Jagadeeswra Reddy	CSE	Assoc. Prof.	1500
53	BODOLLA SREEHARINI	CSE	Assistant Professor	1500
54	B.Deepthi Nikhila	CSE	Assistant Professor	1500
55	B.Noora Banu	CSE	Assistant Professor	1500
56	G.Prasanna	CSE	Assistant Professor	1500
57	P.Priyanka	CSE	Assistant Professor	1500
58	M.Lakshumaiah	CSE	Assistant Professor	1500
59	R.SIVA SANKAR REDDY	CSE	Assistant Professor	1500
60	C.INDUMATHI	CSE	Assistant Professor	1500

e-mail : principal.8u@jntua.ac.in    gitamwpdtr@gmail.com    web : www.gitamw.ac.in

Sponsored by : MOTHER TERESA MEMORIAL CHRISTIAN MINORITY EDUCATIONAL SOCIETY, JAMMALAMADUGU

  
PRINCIPAL  
Gouthami Institute of Technology  
and Management for Women  
Peddasettypalli (V),  
Proddatur-516360, Kadapa (Dt.)



# GOUTHAMI INSTITUTE OF TECHNOLOGY & MANAGEMENT FOR WOMEN

(Approved by AICTE, New Delhi & Affiliated to JNTUA, Anantapuramu)  
Peddasettypalli, Proddatur, YSR Dist., A.P

## GOUTHAMI INSTITUTE OF TECHNOLOGY & MANAGEMENT FOR WOMEN

(Approved by AICTE, New Delhi & Affiliated to JNTUA, Anantapuramu)

Peddasettypalli, Proddatur, YSR Dist., A.P

### INCREMENTS

2021-2022

S.NO	Name	Name of the Department	Designation	AMOUNT
1	Dr. VENKATESAN SELVARAJ	ECE	Professor	2000
2	Y PRAKASH RAO	ECE	Assoc. Prof.	2000
3	P JYOTHI PRAKASH REDDY	ECE	Assistant Professor	2000
4	S KESALU	ECE	Assistant Professor	2000
5	B VENKATESWARAMMA	ECE	Assistant Professor	2000
6	G.RUKMINI DEVI	ECE	Assistant Professor	2000
7	G SANJEEVARAYUDU	ECE	Assistant Professor	2000
8	C.RUDRAMURTHY	ECE	Assistant Professor	2000
9	B.MALLIKARJUNA REDDY	ECE	Assistant Professor	2000
10	D.SURENDRA	ECE	Assistant Professor	2000
11	S.SALEEMA	ECE	Assistant Professor	2000
12	O.MOHANA CHANDRIKA	ECE	Assistant Professor	2000
13	S.PRIYANKA	ECE	Assistant Professor	2000
14	A.SIVA KRISHNA	ECE	Assistant Professor	2000
15	A.HARITHA SRI	ECE	Assistant Professor	2000
16	N.SUBHRAMANYAM	H&S	Assoc. Professor	2000
17	Dr. I. ILAIYA KUMAR	H&S	Professor	2000

e-mail : principal.8u@jntua.ac.in gitamwpdtr@gmail.com web : www.gitamw.ac.in

Sponsored by : MOTHER TERESA MEMORIAL CHRISTIAN MINORITY EDUCATIONAL SOCIETY, JAMMALAMADUGU

  
PRINCIPAL  
Gouthami Institute of Technology  
and Management for Women  
Peddasettypalli (V),  
Proddatur-516360, Kadapa (Dt.)



## GOUTHAMI INSTITUTE OF TECHNOLOGY & MANAGEMENT FOR WOMEN

(Approved by AICTE, New Delhi & Affiliated to JNTUA, Anantapuramu)  
Peddasettypalli, Proddatur, YSR Dist., A.P

18	Dr. A. ARUNACHALAM	H&S	Professor	2000
19	Dr. A. RAVINDRANATH REDDY	H&S	Professor	2000
20	Dr. T. NARASIMHA SWAMY	H&S	Professor	2000
21	K.SREEDEVI	H&S	Assistant Professor	2000
22	O.GURUBRAHMAIAH	H&S	Assistant Professor	2000
23	V.SAVITHA	H&S	Assistant Professor	2000
24	M.RADHA	H&S	Assistant Professor	2000
25	C.HEMALATHA	H&S	Assistant Professor	2000
26	C SHAILUSHA	H&S	Assistant Professor	2000
27	T VENKATA KUMAR	H&S	Assistant Professor	2000
28	K MOHAMMAD RAFI	H&S	Assistant Professor	2000
29	N. SOWJANYA	H&S	Assistant Professor	2000
30	C. SUVARNA LAKSHMI	H&S	Assistant Professor	2000
31	MK BRAHMAM	H&S	Assistant Professor	2000
32	P SARALA	H&S	Assistant Professor	2000
33	K RAJESWARI	H&S	Assistant Professor	2000
34	M VIKRAM NARASIMHA REDDY	H&S	Assistant Professor	2000
35	R DIVYA	H&S	Assistant Professor	2000
36	Dr.T NAGA LAKSHUMMA	H&S	Assistant Professor	2000
37	Dr. M. RAMA SUBBAMMA	EEE	Professor	2000
38	Dr. C. RAJ SELVAN	EEE	Professor	2000
39	M MAHAMMED JABEER	EEE	Assistant Professor	2000
40	GANJIKUNTA NAGARAJU	EEE	Assistant Professor	2000
41	KOPPARAPU SUJINDRAKUMAR	EEE	Assistant Professor	2000
42	PEDDACHENNUGARI CHANDRA MOLI REDDY	EEE	Assistant Professor	2000

e-mail : principal.8u@jntua.ac.in    gitamwpdtr@gmail.com    web : www.gitamw.ac.in

Sponsored by : MOTHER TERESA MEMORIAL CHRISTIAN MINORITY EDUCATIONAL SOCIETY, JAMMALAMADUGU

  
 PRINCIPAL  
 Gouthami Institute of Technology  
 and Management for Women  
 Peddasettypalli (V),  
 Proddatur-516360, Kadapa (Dt.)



# GOUTHAMI INSTITUTE OF TECHNOLOGY & MANAGEMENT FOR WOMEN

(Approved by AICTE, New Delhi & Affiliated to JNTUA, Anantapuramu)  
Peddasettypalli, Proddatur, YSR Dist., A.P

43	CHINTHAKUNTA SREENIVASULU	EEE	Assistant Professor	2000
	C SURYA NARAYANA REDDY			
44		EEE	Assistant Professor	2000
45	RUDRU VIJAYALAKSHMI	EEE	Assistant Professor	2000
46	B. SINDHUJA	EEE	Assistant Professor	2000
47	P SUNIL KUMAR	EEE	Assistant Professor	2000
48	SHEELA RAMESH BABU	EEE	Assistant Professor	2000
49	BEECHU SIREESHA	EEE	Assistant Professor	2000
50	Dr. V RAMARAJU	CSE	Professor	2000
51	Dr. U U VEERENDRA	CSE	Professor	2000
52	B.Srinivasulu	CSE	Assoc. Prof.	2000
53	N.Jagadeeswra Reddy	CSE	Assoc. Prof.	2000
54	BODOLLA SREEHARINI	CSE	Assistant Professor	2000
55	B.Deepthi Nikhila	CSE	Assistant Professor	2000
56	BANDI NOOR BANU	CSE	Assistant Professor	2000
57	G.PRASANNA	CSE	Assistant Professor	2000
58	P.PRIYANKA	CSE	Assistant Professor	2000
59	M.Lakshumaiah	CSE	Assistant Professor	2000
60	R.SIVA SANKAR REDDY	CSE	Assistant Professor	2000
61	C.INDUMATHI	CSE	Assistant Professor	2000
62	S. NARESH KUMAR REDDY	CSE	Assistant Professor	2000
63	GUDDAM KOUSALYA	CSE	Assistant Professor	2000

e-mail : principal.8u@jntua.ac.in    gitamwpdtr@gmail.com    web : www.gitamw.ac.in

Sponsored by : MOTHER TERESA MEMORIAL CHRISTIAN MINORITY EDUCATIONAL SOCIETY, JAMMALAMADUGU

  
PRINCIPAL  
Gouthami Institute of Technology  
and Management for Women  
Peddasettypalli (V),  
Proddatur-516360, Kadapa (Dt.)





# GOUTHAMI INSTITUTE OF TECHNOLOGY & MANAGEMENT FOR WOMEN

(Approved by AICTE, New Delhi & Affiliated to JNTUA, Anantapuramu)  
Peddasettypalli, Proddatur, YSR Dist., A.P

## GOUTHAMI INSTITUTE OF TECHNOLOGY & MANAGEMENT FOR WOMEN

(Approved by AICTE, New Delhi & Affiliated to JNTUA, Anantapuramu)  
Peddasettypalli, Proddatur, YSR Dist., A.P

### INCREMENTS

2022-2023

S.NO	Name	Designation	Name of the Department	AMOUNT
1	Dr. VENKATESAN SELVARAJ	Professor	ECE	2500
2	Y PRAKASH RAO	Associate professor	ECE	2500
3	P JYOTHI PRAKASH REDDY	Assistant Professor	ECE	2500
4	S KESALU	Assistant Professor	ECE	2500
5	B VENKATESWARAMMA	associate professor	ECE	2500
6	G.RUKMINI DEVI	Assistant Professor	ECE	2500
7	G SANJEEVARAYUDU	Assistant Professor	ECE	2500
8	C.RUDRAMURTHY	Assistant Professor	ECE	2500
9	B.MALLIKARJUNA REDDY	Assistant Professor	ECE	2500
10	D.SURENDRA	Assistant Professor	ECE	2500
11	S.SALEEMA	Assistant Professor	ECE	2500
12	A.DASTHAGIRIAH	Assistant Professor	ECE	2500
13	T. BALA OBUL REDDY	Assistant Professor	ECE	2500
14	D. SHOBHA RANI	Assistant Professor	ECE	2500

e-mail : principal.8u@jntua.ac.in gitamwpdtr@gmail.com web : www.gitamw.ac.in

Sponsored by : MOTHER TERESA MEMORIAL CHRISTIAN MINORITY EDUCATIONAL SOCIETY, JAMMALAMADUGU

*[Signature]*  
PRINCIPAL  
Gouthami Institute of Technology  
and Management for Women  
Peddasettypalli (V),  
Proddatur-516360, Kadapa (Dt.)

# GOUTHAMI INSTITUTE OF TECHNOLOGY & MANAGEMENT FOR WOMEN

(Approved by AICTE, New Delhi & Affiliated to JNTUA, Anantapuramu)  
Peddasettypalli, Proddatur, YSR Dist., A.P



15	N.SUBHRAMANYAM	Assistant Professor	H&S	2500
17	Dr. I. ILAIYA KUMAR	Professor	H&S	2500
18	Dr. A. ARUNACHALAM	Professor	H&S	2500
19	Dr. A. RAVINDRANATH REDDY	Professor	H&S	2500
20	Dr. T. NARASIMHA SWAMY	Professor	H&S	2500
20	K.SREEDEVI	Assistant Professor	H&S	2500
21	C.HEMALATHA	Assistant Professor	H&S	2500
22	C SHAILUSHA	Assistant Professor	H&S	2500
23	T VENKATA KUMAR	Assistant Professor	H&S	2500
24	K.MAHAMMAD RAFI	Assistant Professor	H&S	2500
25	N.SOWJANYA	Assistant Professor	H&S	2500
26	C.SUVARNA LAKSHMI	Assistant Professor	H&S	2500
27	M K BRAHMAM	Assistant Professor	H&S	2500
28	R DIVYA	Assistant Professor	H&S	2500
29	G VIJITHA	Assistant Professor	H&S	2500
30	C VIJAYA KUMAR	Assistant Professor	H&S	2500
31	B MAHENDRA	Assistant Professor	H&S	2500
32	D VIJAYAMMA	Assistant Professor	H&S	2500
33	Dr.T NAGA LAKSHUMMA	Assistant Professor	H&S	2500
34	M KAVERI	Assistant Professor	H&S	2500
35	N LAKSHMI PRASANNA	Assistant Professor	H&S	2500
36	J SRIKANTH	Assistant Professor	H&S	2500
37	Dr. M. RAMA SUBBAMMA	Professor	EEE	2500

e-mail : [principal.8u@jntua.ac.in](mailto:principal.8u@jntua.ac.in)    [gitamwpdtr@gmail.com](mailto:gitamwpdtr@gmail.com)    web : [www.gitamw.ac.in](http://www.gitamw.ac.in)

Sponsored by : MOTHER TERESA MEMORIAL CHRISTIAN MINORITY EDUCATIONAL SOCIETY, JAMMALAMADUGU

*H. G. Suresh*  
PRINCIPAL  
Gouthami Institute of Technology  
and Management for Women  
Peddasettypalli (V),  
Proddatur-516360, Kadapa (Dt.)

# GOUTHAMI INSTITUTE OF TECHNOLOGY & MANAGEMENT FOR WOMEN

(Approved by AICTE, New Delhi & Affiliated to JNTUA, Anantapuramu)  
Peddasettypalli, Proddatur, YSR Dist., A.P



38	M MAHAMMED JABEER	Assistant Professor	EEE	2500
39	P SUNIL KUMAR	Assistant Professor	EEE	2500
40	KOPPARAPU SUJINDRAKUMAR	Assistant Professor	EEE	2500
41	PEDDACHENNUGARI CHANDRA MOLI REDDY	Assistant Professor	EEE	2500
42	CHINTHAKUNTA SREENIVASULU	Assistant Professor	EEE	2500
43	C SURYA NARAYANA REDDY	Assistant Professor	EEE	2500
44	RUDRU VIJAYALAKSHMI	Assistant Professor	EEE	2500
45	G GANGA MAHESWARI	Assistant Professor	EEE	2500
46	K SWAROOP	Assistant Professor	EEE	2500
47	KAIPU VIJAYAKUMAR	Assistant Professor	EEE	2500
48	B. SINDHUJA	Assistant Professor	EEE	2500
49	Dr. V RAMARAJU	Professor	CSE	2500
50	Dr. U U VEERENDRA	Professor	CSE	2500
51	B Srinivasulu	Assoc. Prof.	CSE	2500
52	B.Deepthi Nikhila	Assistant Professor	CSE	2500
53	M.AYYAVARAI AH	Assistant Professor	CSE	2500
54	C.INDUMATHI	Assistant Professor	CSE	2500
55	GUDDAM KOUSALYA	Assistant Professor	CSE	2500
56	P.PRIYANKA	Assistant Professor	CSE	2500
57	S Naresh Kumar Reddy	Assistant Professor	CSE	2500
58	G.PRASANNA	Assistant Professor	CSE	2500

e-mail : principal.8u@jntua.ac.in    gitamwpdtr@gmail.com    web : www.gitamw.ac.in

Sponsored by : MOTHER TERESA MEMORIAL CHRISTIAN MINORITY EDUCATIONAL SOCIETY, JAMMALAMADUGU

  
 PRINCIPAL  
 Gouthami Institute of Technology  
 and Management for Women  
 Peddasettypalli (V),  
 Proddatur-516360, Kadapa (Dt.)

# GOUTHAMI INSTITUTE OF TECHNOLOGY & MANAGEMENT FOR WOMEN



(Approved by AICTE, New Delhi & Affiliated to JNTUA, Anantapuramu)  
Peddasettypalli, Proddatur, YSR Dist., A.P

59	S. YAKHOOB ALI	Assistant Professor	CSE	2500
60	R.SIVA SANKAR REDDY	Assistant Professor	CSE	2500
61	BANDI NOOR BANU	Assistant Professor	CSE	2500
62	R.BALU YADAV	Assistant Professor	CSE	2500
63	NARESH BHATTACHARJEE D C	Assistant Professor	CSE	2500

e-mail : principal.8u@jntua.ac.in    gitamwpdtr@gmail.com    web : www.gitamw.ac.in

Sponsored by : MOTHER TERESA MEMORIAL CHRISTIAN MINORITY EDUCATIONAL SOCIETY, JAMMALAMADUGU

  
PRINCIPAL  
Gouthami Institute of Technology  
and Management for Women  
Peddasettypalli (V),  
Proddatur-516360, Kadapa (Dt.)



# GOUTHAMI INSTITUTE OF TECHNOLOGY & MANAGEMENT FOR WOMEN

(Approved by A.I.C.T.E., New Delhi and Affiliated to J.N.T.U. Anantapur)

Sai Nagar, Peddasetypalli (V), Proddatur, Kadapa (Dt), A.P – 516361.

## ALL TEACHING FACULTY LIST 2018-2019

S.NO	Name	Date of joining institution	Name of the Department	Designation	Nature of appointment (temporary/permanent)	Highest Qualification (NET/SET/SL)	
1	Dr. VENKATESAN SELVARAJ	11-12-2017	ECE	Professor	Permanent	Ph.D	
2	Y PRAKASH RAO	05-12-2012	ECE	Assoc. Prof.	Permanent		
3	P JYOTHI PRAKASH REDDY	15/04/2014	ECE	Assistant Professor	Permanent		
4	S KESALU	01-06-2014	ECE	Assistant Professor	Permanent		
5	M MANASA	17/12/2014	ECE	Assistant Professor	Permanent		
6	B VENKATESWARAMMA	17/12/2015	ECE	Assistant Professor	Permanent		
7	G.RUKMINI DEVI	17-12-2015	ECE	Assistant Professor	Permanent		
8	M KALAVATHI	17/12/2015	ECE	Assistant Professor	Permanent		
9	S.PRIYANKA	06.12.2016	ECE	Assistant Professor	Permanent		
10	R PADMAJA	19/12/2016	ECE	Assistant Professor	Permanent		
11	B ARUNA	26/12/16	ECE	Assistant Professor	Permanent		
12	G SANJEEVARAYUDU	07-10-2017	ECE	Assistant Professor	Permanent		
13	C.RUDRAMURTHY	11-12-2017	ECE	Assistant Professor	Permanent		
14	B.MALLIKARJUNA REDDY	27-08-2018	ECE	Assistant Professor	Permanent		
15	D.SURENDRA	27-08-2018	ECE	Assistant Professor	Permanent		
16	N.SUBHRAMANYAM	07-01-2009	H&S	Assoc. Prof.	Permanent		
17	K.SREEDEVI	07-01-2009	H&S	Assistant Professor	Permanent		
18	O.GURUBRAHMAIAH	07-01-2009	H&S	Assistant Professor	Permanent		
19	V.SUJATHA	07-01-2009	H&S	Assistant Professor	Permanent		
20	K.VEENA	07-01-2011	H&S	Assistant Professor	Permanent		
21	V.SAVITHA	07-02-2012	H&S	Assistant Professor	Permanent		
22	M.RADHA	07-02-2014	H&S	Assistant Professor	Permanent		
23	C.HEMALATHA	27/12/14	H&S	Assistant Professor	Permanent		
24	M.V SESA REDDY	24/06/2015	H&S	Assistant Professor	Permanent		
25	S AMRUTHA LAKSHMI	24/06/2016	H&S	Assistant Professor	Permanent		
26	M.GANGADHAR REDDY	24/06/2016	H&S	Assistant Professor	Permanent		
27	T VENKATA KUMAR	07-10-2017	H&S	Assistant Professor	Permanent		
28	C SHAILUSHA	(10/7/2017)	H&S	Assistant Professor	Permanent		
29	P VARA LAKSHMI	07-10-2017	H&S	Assistant Professor	Permanent		
30	K MOHAMMAD RAFI	07-10-2017	H&S	Assistant Professor	Permanent		
31	K SURENDRA REDDY	07-10-2017	H&S	Assistant Professor	Permanent		
32	Dr. I. ILAIYA KUMAR	01-08-2018	H&S	Professor	Permanent	Ph.D	English
33	Dr. A. ARUNACHALAM	07-10-2017	H&S	Professor	Permanent	Ph.D	Physics
34	Dr. RAMAVATH RAVI	07-10-2017	H&S	Professor	Permanent	Ph.D	Chemistry
35	Dr. P. VIJAY ANAND	01-02-2018	H&S	Professor	Permanent	Ph.D	English
36	Dr. M. KOTHANDA RAMAN	01-02-2018	H&S	Professor	Permanent	Ph.D	Maths
36	C. SUVARNA LAKSHMI	01-02-2018	H&S	Assistant Professor	Permanent		
37	Dr. C. RAJ SELVAN	07-10-2017	EEE	Professor	Permanent	Ph.D	
38	KV RAMANA REDDY	1-7-2011	EEE	Assoc. Prof.	Permanent		
39	G NAGARAJU	07-01-2011	EEE	Assoc. Prof.	Permanent		
40	KOPPARAPU SUJINDRAKUMAR	07-01-2013	EEE	Assistant Professor	Permanent		
41	C RAMA LAKSHMI	3-3-2016	EEE	Assistant Professor	Permanent		
42	Y MUNIDRA REDDY	07-10-2017	EEE	Assistant Professor	Permanent		
43	P C CHANDRAMOULI REDDY	07-11-2016	EEE	Assistant Professor	Permanent		
44	C SURYA NARAYANA REDDY	07-11-2016	EEE	Assistant Professor	Permanent		
45	M F BABA	07-11-2016	EEE	Assistant Professor	Permanent		
46	T ASHOK KUMAR	4-12-2017	EEE	Assistant Professor	Permanent		
47	C SREENIVASULU	12-04-2017	EEE	Assistant Professor	Permanent		
48	R. VIJAYA LAKSHMI	05-01-2019	EEE	Assistant Professor	Permanent		
49	Dr. V RAMARAJU	01-11-2011	CSE	Principal	Permanent	Ph.D	

*M. J. Srinivas*  
PRINCIPAL  
Gouthami Institute of Technology  
& Management for Women  
Peddasetypalli (V),  
Proddatur - 516361, Kadapa (Dt.)



## GOUTHAMI INSTITUTE OF TECHNOLOGY & MANAGEMENT FOR WOMEN

(Approved by A.I.C.T.E., New Delhi and Affiliated to J.N.T.U. Anantapur)

Sai Nagar, Peddasettypalli (V), Proddatur, Kadapa (Dt), A.P – 516361.

### ALL TEACHING FACULTY LIST 2018-2019

50	B. SREENIVASULU	07-02-2012	CSE	Assoc. Prof.	Permanent		
51	N JAGADEESWARA REDDY	07-02-2012	CSE	Assoc. Prof.	Permanent		
52	SINGA REDDY HEMASRI	01-07-2013	CSE	Assistant Professor	Permanent		
53	B DEEPTHI NIKHILA	01-04-2016	CSE	Assistant Professor	Permanent		
54	N LAKSHMI SUVARNA LATHA	01-04-2016	CSE	Assistant Professor	Permanent		
55	BODOLLA SREEHARINI	07-07-2016	CSE	Assistant Professor	Permanent		
56	G KOMALA	01-02-2017	CSE	Assistant Professor	Permanent		
57	A SREEKANTH REDDY	07-03-2017	CSE	Assistant Professor	Permanent		
58	R.SIVA SANKAR REDDY	01-02-2018	CSE	Assistant Professor	Permanent		
59	BANDI NOOR BANU	01-12-2018	CSE	Assistant Professor	Permanent		
60	C.INDUMATHI	01-12-2018	CSE	Assistant Professor	Permanent		
61	G.PRASANNA	01-02-2018	CSE	Assistant Professor	Permanent		
62	Dr. U U VEERENDRA	04-12-2018	CSE	Professor	Permanent	Ph.D	

  
PRINCIPAL  
Gouthami Institute of Technology  
and Management for Women  
Peddasettypalli (V),  
Proddatur-516360, Kadapa (Dt.)



# GOUTHAMI INSTITUTE OF TECHNOLOGY & MANAGEMENT FOR WOMEN

(Approved by A.I.C.T.E., New Delhi and Affiliated to J.N.T.U. Anantapur)

Sai Nagar, Peddasettypalli (V), Proddatur, Kadapa (Dt), A.P – 516361.

## ALL TEACHING FACULTY LIST 2019-2020

S.NO	Name	Date of joining institution	Name of the Department	Designation	Nature of appointment (temporary/permanent)	Highest Qualification (NET/SET/SLET/ Ph. D./D.Sc. / D.Litt./L.L.D. ) and Year of obtaining	
1	Dr. VENKATESAN SELVARAJ	11-12-2017	ECE	Professor	Permanent	Ph.D	BNSPS7090S
2	Y PRAKASH RAO	05-12-2012	ECE	Assoc. Prof.	Permanent		ACKPY8204A
3	P JYOTHI PRAKASH REDDY	15/04/2014	ECE	Assistant Professor	Permanent		BFKPP7565K
4	S KESALU	01-06-2014	ECE	Assistant Professor	Permanent		DZPPS9599S
5	B VENKATESWARAMMA	17/12/2015	ECE	Assistant Professor	Permanent		CPZPB4501F
6	G.RUKMINI DEVI	17-12-2015	ECE	Assistant Professor	Permanent		BPFPG1251L
7	M KALAVATHI	17/12/2015	ECE	Assistant Professor	Permanent		BREPM5642J
8	B ARUNA	26/12/16	ECE	Assistant Professor	Permanent		BZGPB3108Q
9	S.PRIYANKA	09.12.2016	ECE	Assistant Professor	Permanent		FOOPS0803E
10	G SANJEEVARAYUDU	07-10-2017	ECE	Assistant Professor	Permanent		ANFPG0886N
11	C.RUDRAMURTHY	11-12-2017	ECE	Assistant Professor	Permanent		AILPC1128Q
12	B.MALLIKARJUNA REDDY	27-08-2018	ECE	Assistant Professor	Permanent		BERPR7340G
13	D.SURENDRA	27-08-2018	ECE	Assistant Professor	Permanent		EDGPD4304H
14	S.SALEEMA	30-08-2019	ECE	Assistant Professor	Permanent		FLLPS4779H
15	N.SUBHRAMANYAM	07-01-2009	H&S	Assoc. Prof.	Permanent		BWUPS8725B
16	Dr. I. ILAIYA KUMAR	01-08-2018	H&S	Professor	Permanent	Ph.D	AMFPI6531B
17	Dr. A. ARUNACHALAM	07-10-2017	H&S	Professor	Permanent	Ph.D	BNTPA7332Q
18	Dr. RAMAVATH RAVI	07-10-2017	H&S	Professor	Permanent	Ph.D	
19	Dr. M. KOTHANDA RAMAN	01-02-2018	H&S	Professor	Permanent	Ph.D	
20	K.SREEDEVI	07-01-2009	H&S	Assistant Professor	Permanent		AYMPK2418G
21	O.GURUBRAHMAIAH	07-01-2009	H&S	Assistant Professor	Permanent		AAXP02572N
22	V.SUJATHA	07-01-2009	H&S	Assistant Professor	Permanent		AFRPV1859K
23	V.SAVITHA	07-02-2012	H&S	Assistant Professor	Permanent		FTFPS7334E
24	M.RADHA	07-02-2014	H&S	Assistant Professor	Permanent		DGRPR5315B
25	C.HEMALATHA	27/12/14	H&S	Assistant Professor	Permanent		AHOCH7794M
26	M.V SESA REDDY	24/06/2015	H&S	Assistant Professor	Permanent		AVGPM7125F
27	S AMRUTHA LAKSHMI	24/06/2016	H&S	Assistant Professor	Permanent		CRICS1238M
28	M.GANGADHAR REDDY	24/06/2016	H&S	Assistant Professor	Permanent		APKPM4622B
29	T VENKATA KUMAR	07-10-2017	H&S	Assistant Professor	Permanent		AKQPT9954J
30	C SHAILUSHA	(10/7/2017)	H&S	Assistant Professor	Permanent		BIFPC3535C
31	P VARA LAKSHMI	07-10-2017	H&S	Assistant Professor	Permanent		BJAPP0918E
32	K MOHAMMAD RAFI	07-10-2017	H&S	Assistant Professor	Permanent		BKEPK3714J
33	K SURENDRA REDDY	07-10-2017	H&S	Assistant Professor	Permanent		CXVPS9735G
34	C. SUVARNA LAKSHMI	01-02-2018	H&S	Assistant Professor	Permanent		AMMPL0414F
35	Dr. C. RAJ SELVAN	07-10-2017	EEE	Professor	Permanent	Ph.D	AFKPR9227B
36	KV RAMANA REDDY	1-7-2011	EEE	Assoc. Prof.	Permanent		BQVPR2391M
37	G NAGARAJU	07-01-2011	EEE	Assoc. Prof.	Permanent		AUFPN6697M
38	KOPPARAPU SUJINDRAKUMAR	07-01-2013	EEE	Assistant Professor	Permanent		AZVPR8539Q
39	P C CCHANDRAMOULIREDDY	07-11-2016	EEE	Assistant Professor	Permanent		AKOPR4093C
40	C SURYA NARAYANA REDDY	07-11-2016	EEE	Assistant Professor	Permanent		BA SPR3800G
41	Y MUNIDRA REDDY	07-10-2017	EEE	Assistant Professor	Permanent		AFBPR7346O

M. A. V. S. J.  
PRINCIPAL  
Gouthami Institute of Technology  
and Management for Women  
Peddasettypalli (V),  
Proddatur-516361, Kadapa (Dt),  
A.P.

**GOUTHAMI INSTITUTE OF TECHNOLOGY & MANAGEMENT FOR WOMEN**

(Approved by A.I.C.T.E., New Delhi and Affiliated to J.N.T.U. Anantapur)

Sai Nagar, Peddasettypalli (V), Proddatur, Kadapa (Dt), A.P – 516361.

**ALL TEACHING FACULTY LIST 2019-2020**

42	C SREENIVASULU	12-04-2017	EEE	Assistant Professor	Permanent		BESPC4509R
43	R. VIJAYA LAKSHMI	05-01-2019	EEE	Assistant Professor	Permanent		CLDPR9943R
44	B. SINDHUJA	20.08.2019	EEE	Assistant Professor	Permanent		DMNPB5792P
45	P SUNIL KUMAR	20.08.2019	EEE	Assistant Professor	Permanent		BFXPT9362K
46	M MAHAMMED JABEER	20.08.2019	EEE	Assistant Professor	Permanent		ATPPM3342K
47	Dr. M. RAMA SUBBAMMA	11-01-2020	EEE	Professor	Permanent	Ph.D	ATBPM6905C
48	Dr. V RAMARAJU	01-11-2011	CSE	Principal	Permanent	Ph.D	AGDPR2498E
49	Dr. U U VEERENDRA	04-12-2018	CSE	Professor	Permanent	Ph.D	AJYPV4416A
50	B. SREENIVASULU	01-07-2011	CSE	Assoc. Prof.	Permanent		BOCPS7600M
51	N JAGADEESWARA REDDY	07-02-2012	CSE	Assoc. Prof.	Permanent		AIDPN2299
52	B. DEEPTHI NIKHILA	01-04-2016	CSE	Assistant Professor	Permanent		ARHPN4209N
53	N LAKSHMI SUVARNA LATHA	02-04-2016	CSE	Assistant Professor	Permanent		AIRPL5188P
54	BODOLLA SREEHARINI	07-07-2016	CSE	Assistant Professor	Permanent		EEKPS7339L
55	G.KOMALA	07-07-2016	CSE	Assistant Professor	Permanent		BUYPK9253J
56	S.HemaSri	07-07-2016	CSE	Assistant Professor	Permanent		GMVPS8561N
57	BANDI NOOR BANU	01-01-2018	CSE	Assistant Professor	Permanent		BISPB7292L
58	G.PRASANNA	01-12-2018	CSE	Assistant Professor	Permanent		DBJPP5415D
59	R.SIVA SANKAR REDDY	01-02-2018	CSE	Assistant Professor	Permanent		AWUPR3524L
60	C.INDUMATHI	01-12-2018	CSE	Assistant Professor	Permanent		AGSP12659B

*M. G. Suresh*  
PRINCIPAL  
Gouthami Institute of Technology  
and Management for Women  
Peddasettypalli (V),  
Proddatur-516360, Kadapa (Dt.)





# GOUTHAMI INSTITUTE OF TECHNOLOGY & MANAGEMENT FOR WOMEN

(Approved by A.I.C.T.E., New Delhi and Affiliated to J.N.T.U. Anantapur)

Sai Nagar, Peddasetypalli (V), Proddatur, Kadapa (Dt), A.P – 516361.

## ALL TEACHING FACULTY LIST 2020-2021

S.NO	Name	Date of joining institution	Name of the Department	Designation	Nature of appointment (temporary/permanent)	Highest Qualification (NET/SET/SLET/ Ph. D./D.Sc. / D.Litt./L.L.D.) and Year of obtaining	
1	Dr. VENKATESAN SELVARAJ	11-12-2017	ECE	Professor	Permanent	Ph.D	BNSPS7090S
2	Y PRAKASH RAO	05-12-2012	ECE	Assoc. Prof.	Permanent		ACKPY8204A
3	P JYOTHI PRAKASH REDDY	15/04/2014	ECE	Assistant Professor	Permanent		BFKPP7565K
4	S KESALU	01-06-2014	ECE	Assistant Professor	Permanent		DZPPS9599S
5	B VENKATESWARAMMA	17/12/2015	ECE	Assistant Professor	Permanent		CPZPB4501F
6	G.RUKMINI DEVI	17-12-2015	ECE	Assistant Professor	Permanent		BPFFG1251L
7	B ARUNA	26/12/16	ECE	Assistant Professor	Permanent		BZGPB3108Q
8	G SANJEEVARAYUDU	07-10-2017	ECE	Assistant Professor	Permanent		ANFPG0886N
9	C.RUDRAMURTHY	11-12-2017	ECE	Assistant Professor	Permanent		AILPC1128Q
10	B.MALLIKARJUNA REDDY	27-08-2018	ECE	Assistant Professor	Permanent		BERPR7340G
11	D.SURENDRA	27-08-2018	ECE	Assistant Professor	Permanent		EDGPD4304H
12	S.SALEEMA	30-08-2019	ECE	Assistant Professor	Permanent		FLLPS4779H
13	O.MOHANA CHANDRIKA	01-06-2018	ECE	Assistant Professor	Permanent		AATPO7121P
14	S.PRIYANKA	06.12.2016	ECE	Assistant Professor	Permanent		FOOPS0803E
15	A.SIVA KRISHNA	29-05-2019	ECE	Assistant Professor	Permanent		EDUPS9095A
16	N.SUBHRAMANYAM	07-01-2009	H&S	Assoc. Professor	Permanent		BWUPS8725B
17	Dr. I. ILAIYA KUMAR	01-08-2018	H&S	Professor	Permanent	Ph.D	AMFPI6531B
18	Dr. A. ARUNACHALAM	07-10-2017	H&S	Professor	Permanent	Ph.D	BNTPA7332Q
19	Dr. RAMAVATH RAVI	07-10-2017	H&S	Professor	Permanent	Ph.D	
20	Dr. M. KOTHANDA RAMAN	01-02-2018	H&S	Professor	Permanent	Ph.D	
21	K.SREEDEVI	07-01-2009	H&S	Assistant Professor	Permanent		AYMPK2418G
22	O.GURUBRAHMAIAH	07-01-2009	H&S	Assistant Professor	Permanent		AAXP02572N
23	V.SAVITHA	07-02-2012	H&S	Assistant Professor	Permanent		FTFPS7334E
24	M.RADHA	07-02-2014	H&S	Assistant Professor	Permanent		DGRPR5315B
25	C.HEMALATHA	27/12/14	H&S	Assistant Professor	Permanent		AHOCH7794M
26	T VENKATA KUMAR	07-10-2017	H&S	Assistant Professor	Permanent		AKQPT9954J
27	C SHAILUSHA	21-11-2016	H&S	Assistant Professor	Permanent		BIFPC3535C
28	K MOHAMMAD RAFI	07-10-2017	H&S	Assistant Professor	Permanent		BKEPK3714J
29	C. SUVARNA LAKSHMI	01-02-2018	H&S	Assistant Professor	Permanent		AMMPL0414F
30	P. SARALA	08-10-2020	H&S	Assistant Professor	Permanent		DEFPP0616P
31	MK BRAHMAM	30/12/2019	H&S	Assistant Professor	Permanent		EFJPM4713J
32	K RAJESWARI	15/09/2020	H&S	Assistant Professor	Permanent		EZGPR0886A
33	M VIKRAM NARASIMHA	10-01-2020	H&S	Assistant Professor	Permanent		BAPPR4194C
34	Dr.T NAGA LAKSHUMMA	08-10-2020	H&S	Assistant Professor	Permanent	Ph.D	BDKPN5736Q
35	R DIVYA	12-07-2020	H&S	Assistant Professor	Permanent		BCRPR4332L
36	Dr. M. RAMA SUBBAMMA	11-01-2020	EEE	Professor	Permanent	Ph.D	ATBPM6905C
37	Dr. C. RAJ SELVAN	07-10-2017	EEE	Professor	Permanent	Ph.D	AFKPR9227B
38	K Sujindra Kumar	07-01-2013	EEE	Assistant Professor	Permanent		AZVVK8539Q
39	R Vijaya Lakshmi	05-01-2019	EEE	Assistant Professor	Permanent		CLDPR9943R
40	S Ramesh Babu	07-01-2019	EEE	Assistant Professor	Permanent		CIXPS4286D
41	P C Chandramouli Reddy	07-11-2016	EEE	Assistant Professor	Permanent		AKOPR6293C
42	G Nagaraju	07-01-2011	EEE	Assistant Professor	Permanent		AUFPN6697M



# GOUTHAMI INSTITUTE OF TECHNOLOGY & MANAGEMENT FOR WOMEN

(Approved by A.I.C.T.E., New Delhi and Affiliated to J.N.T.U. Anantapur)

Sai Nagar, Peddasettypalli (V), Proddatur, Kadapa (Dt), A.P – 516361.

## ALL TEACHING FACULTY LIST 2020-2021

44	C SURYA NARAYANA REDDY	07-03-2018	EEE	Assistant Professor	Permanent		BZMPA9259B
45	B. SINDHUJA	20.08.2019	EEE	Assistant Professor	Permanent		DMNPB5792P
46	P SUNIL KUMAR	20.08.2019	EEE	Assistant Professor	Permanent		BFXPT9362K
47	M MAHAMMED JABEER	20.08.2019	EEE	Assistant Professor	Permanent		ATPPM3342K
48	S Swathi	15/9/2020	EEE	Assistant Professor	Permanent		FAQPS0413C
49	Dr. V RAMARAJU	01-11-2011	CSE	Principal	Permanent	Ph.D	AGDPR2498E
50	Dr. U U VEERENDRA	04-12-2018	CSE	Professor	Permanent	Ph.D	AJYPV4416A
51	B.Srinivasulu	01-07-2011	CSE	Assoc. Prof.	Permanent		BOCPS7600M
52	N.Jagadeeswra Reddy	07-02-2012	CSE	Assoc. Prof.	Permanent		AIDPN2299
53	BODOLLA SREEHARINI	07-07-2016	CSE	Assistant Professor	Permanent		EKPS7339L
54	B.Deepthi Nikhila	01-04-2016	CSE	Assistant Professor	Permanent		ARHPN4209N
55	B.Noora Banu	01-01-2018	CSE	Assistant Professor	Permanent		BISPB7292L
56	G.Prasanna	01-12-2018	CSE	Assistant Professor	Permanent		DBJPP5415D
57	P.Priyanka	12-12-2019	CSE	Assistant Professor	Permanent		DDKPP2617A
58	M.Lakshumaiiah	01-06-2019	CSE	Assistant Professor	Permanent		AOQPM8663K
59	R.SIVA SANKAR REDDY	01-02-2018	CSE	Assistant Professor	Permanent		AWUPR3524L
60	C.INDUMATHI	01-12-2018	CSE	Assistant Professor	Permanent		AGSPI2659B

  
PRINCIPAL  
Gouthami Institute of Technology  
and Management for Women  
Peddasettypalli (V),  
Proddatur-516360, Kadapa (Dt.)



# GOUTHAMI INSTITUTE OF TECHNOLOGY & MANAGEMENT FOR WOMEN

(Approved by A.I.C.T.E., New Delhi and Affiliated to J.N.T.U. Anantapur)

Sai Nagar, Peddasetypalli (V), Proddatur, Kadapa (Dt), A.P – 516361.

## ALL TEACHING FACULTY LIST 2021-2022

S.NO	Name	Date of joining institution	Name of the Department	Designation	Nature of appointment (temporary/permanent)	Highest Qualification (NET/SET/SLET/ Ph. D./D.Sc. / D.Litt./L.L.D. ) and Year of obtaining	
1	Dr. VENKATESAN SELVARAJ	11-12-2017	ECE	Professor	Permanent	Ph.D	BNSPS7090S
2	Y PRAKASH RAO	05-12-2012	ECE	Assoc. Prof.	Permanent		ACKPY8204A
3	P JYOTHI PRAKASH REDDY	15/04/2014	ECE	Assistant Professor	Permanent		BFKPP7565K
4	S KESALU	01-06-2014	ECE	Assistant Professor	Permanent		DZPPS9599S
5	B VENKATESWARAMMA	17/12/2015	ECE	Assistant Professor	Permanent		CPZPB4501F
6	G.RUKMINI DEVI	17-12-2015	ECE	Assistant Professor	Permanent		BPFPG1251L
7	G SANJEEVARAYUDU	07-10-2017	ECE	Assistant Professor	Permanent		ANFPG0886N
8	C.RUDRAMURTHY	11-12-2017	ECE	Assistant Professor	Permanent		AILPC1128Q
9	B.MALLIKARJUNA REDDY	27-08-2018	ECE	Assistant Professor	Permanent		BERPR7340G
10	D.SURENDRA	27-08-2018	ECE	Assistant Professor	Permanent		EDGPD4304H
11	S.SALEEMA	30-08-2019	ECE	Assistant Professor	Permanent		FLLPS4779H
12	O.MOHANA CHANDRIKA	01-06-2018	ECE	Assistant Professor	Permanent		AATPO7121P
13	S.PRIYANKA	06.12.2016	ECE	Assistant Professor	Permanent		FOOPS0803E
14	A.SIVA KRISHNA	29-05-2019	ECE	Assistant Professor	Permanent		EDUPS9095A
15	A.HARITHA SRI	23-08-2021	ECE	Assistant Professor	Permanent		AQZPH2792K
16	N.SUBHRAMANYAM	07-01-2009	H&S	Assoc. Professor	Permanent		BWUPS8725B
17	Dr. I. ILAIYA KUMAR	01-10-2018	H&S	Professor	Permanent	Ph.D	AMFPI6531B
18	Dr. A. ARUNACHALAM	27-08-2018	H&S	Professor	Permanent	Ph.D	BNTPA7332Q
19	Dr. A. RAVINDRANATH REDDY	27.08.2021	H&S	Professor	Permanent	Ph.D	
20	Dr. T. NARASIMHA SWAMY	27.08.2021	H&S	Professor	Permanent	Ph.D	
21	K.SREEDEVI	07-01-2009	H&S	Assistant Professor	Permanent		AYMPK2418G
22	O.GURUBRAHMAIAH	07-01-2009	H&S	Assistant Professor	Permanent		AAXP02572N
23	V.SAVITHA	07-02-2012	H&S	Assistant Professor	Permanent		FTFPS7334E
24	M.RADHA	07-02-2014	H&S	Assistant Professor	Permanent		DGRPR5315B
25	C.HEMALATHA	27/12/14	H&S	Assistant Professor	Permanent		AHOCH7794M
26	C SHAILUSHA	21/11/16	H&S	Assistant Professor	Permanent		BIFPC3535C
27	T VENKATA KUMAR	07-10-2017	H&S	Assistant Professor	Permanent		AKQPT9954J
28	K MOHAMMAD RAFI	07-10-2017	H&S	Assistant Professor	Permanent		BKEPK3714J
29	N. SOWJANYA	18-12-2020	H&S	Assistant Professor	Permanent		BPAPN7948Q
30	C. SUVARNA LAKSHMI	01-02-2018	H&S	Assistant Professor	Permanent		AMMPL0414F
31	MK BRAHMAM	30/12/2019	H&S	Assistant Professor	Permanent		EFJPM4713J
32	P SARALA	30/12/2019	H&S	Assistant Professor	Permanent		DEFPP0616P
33	K RAJESWARI	15/09/2020	H&S	Assistant Professor	Permanent		EZGPR0886A
34	M VIKRAM NARASIMHA REDDY	10-01-2020	H&S	Assistant Professor	Permanent		BAPPR4194C
35	R DIVYA	12-07-2020	H&S	Assistant Professor	Permanent		BCRPR4332L
36	Dr.T NAGA LAKSHUMMA	08-10-2020	H&S	Assistant Professor	Permanent	Ph.D	BDKPN5736Q
37	Dr. M. RAMA SUBBAMMA	11-01-2020	EEE	Professor	Permanent	Ph.D	ATBPM6905C
38	Dr. C. RAJ SELVAN	07-10-2017	EEE	Professor	Permanent	Ph.D	AFKPR9227B
39	M MAHAMMED JABEER	20.08.2019	EEE	Assistant Professor	Permanent		ATPPM3342K
40	GANJIKUNTA NAGARAJU	07-01-2011	EEE	Assistant Professor	Permanent		AUFPN6697M
41	KOPPARAPU SUJINDRAKUMAR	07-01-2013	EEE	Assistant Professor	Permanent		AZVPK8539Q

*M. Anand*  
Gouthami Institute of Technology  
and Management for Women  
Peddasetypalli (V),  
Proddatur-516360, Kadapa (Dt.)



# GOUTHAMI INSTITUTE OF TECHNOLOGY & MANAGEMENT FOR WOMEN

(Approved by A.I.C.T.E., New Delhi and Affiliated to J.N.T.U. Anantapur)

Sai Nagar, Peddasettypalli (V), Proddatur, Kadapa (Dt), A.P – 516361.

## ALL TEACHING FACULTY LIST 2021-2022

S.NO	Name	Date of joining institution	Name of the Department	Designation	Nature of appointment (temporary/permanent)	Highest Qualification (NET/SET/SLET/ Ph. D./D.Sc. / D.Litt./L.L.D.) and Year of obtaining	
43	CHINTHAKUNTA SREENIVASULU	12-04-2017	EEE	Assistant Professor	Permanent		BESPC4509R
44	C SURYA NARAYANA REDDY	12-03-2018	EEE	Assistant Professor	Permanent		BZMPA9259B
45	RUDRU VIJAYALAKSHMI	05-01-2019	EEE	Assistant Professor	Permanent		CLDPR9943R
46	B. SINDHUJA	20.08.2019	EEE	Assistant Professor	Permanent		DMNPB5792P
47	P SUNIL KUMAR	20.08.2019	EEE	Assistant Professor	Permanent		BFXPT9362K
48	SHEELA RAMESH BABU	07-01-2019	EEE	Assistant Professor	Permanent		CIXPS4286D
49	BEECHU SIREESHA	04-01-2019	EEE	Assistant Professor	Permanent		BLBPB0422J
50	Dr. V RAMARAJU	01-11-2011	CSE	Professor	Permanent	Ph.D	AGDPR2498E
51	Dr. U U VEERENDRA	04-12-2018	CSE	Professor	Permanent	Ph.D	AJYPV4416A
52	B.Srinivasulu	01-07-2011	CSE	Assoc. Prof.	Permanent		BOCPS7600M
53	N.Jagadeeswara Reddy	07-02-2012	CSE	Assoc. Prof.	Permanent		AIDPN2299
54	BODOLLA SREEHARINI	07-07-2016	CSE	Assistant Professor	Permanent		EEKPS7339L
55	B.Deepthi Nikhila	01-04-2016	CSE	Assistant Professor	Permanent		ARHPN4209N
56	BANDI NOOR BANU	01-01-2018	CSE	Assistant Professor	Permanent		BISPB7292L
57	G.PRASANNA	01-12-2018	CSE	Assistant Professor	Permanent		DBJPP5415D
58	P.PRIYANKA	12-12-2019	CSE	Assistant Professor	Permanent		DDKPP2617A
59	M.Lakshumaiah	01-06-2019	CSE	Assistant Professor	Permanent		AOQPM8663K
60	R.SIVA SANKAR REDDY	01-02-2018	CSE	Assistant Professor	Permanent		AWUPR3524L
61	C.INDUMATHI	01-12-2018	CSE	Assistant Professor	Permanent		AGSPI2659B
62	S. NARESH KUMAR REDDY	23-08-2021	CSE	Assistant Professor	Permanent		HHCP57152H
63	GUDDAM KOUSALYA	23-08-2021	CSE	Assistant Professor	Permanent		HWPPK5167L

  
PRINCIPAL  
Gouthami Institute of Technology  
and Management for Women  
Peddasettypalli (V),  
Proddatur-516360, Kadapa (Dt.)



# GOUTHAMI INSTITUTE OF TECHNOLOGY & MANAGEMENT FOR WOMEN

(Approved by A.I.C.T.E., New Delhi and Affiliated to J.N.T.U. Anantapur)  
Sai Nagar, Peddasetypalli (V), Proddatur, Kadapa (Dt), A.P – 516361.

## ALL TEACHING FACULTY LIST 2022-2023

S.NO	Name	Designation	Date of joining institution	Nature of appointment (temporary/permanent)	Name of the Department	Highest Qualification (NET/SET/SLET/ Ph. D./D.Sc. / D.Litt./L.L.D. ) and	
1	Dr. VENKATESAN SELVARAJ	Professor	11-12-2017	Permanent	ECE	Ph.D	BNSPS7090S
2	Y PRAKASH RAO	Associate professor	05-12-2012	Permanent	ECE		ACKPY8204A
3	P JYOTHI PRAKASH REDDY	Assistant Professor	15/04/2014	Permanent	ECE		BFKPP7565K
4	S KESALU	Assistant Professor	01-06-2014	Permanent	ECE		DZPPS9599S
5	B VENKATESWARAMMA	associate professor	17/12/2015	Permanent	ECE		CPZPB4501F
6	G.RUKMINI DEVI	Assistant Professor	17-12-2015	Permanent	ECE		BPFPG1251L
7	G SANJEEVARAYUDU	Assistant Professor	07-10-2017	Permanent	ECE		ANFPG0886N
8	C.RUDRAMURTHY	Assistant Professor	11-12-2017	Permanent	ECE		AILPC1128Q
9	B.MALLIKARJUNA REDDY	Assistant Professor	27-08-2018	Permanent	ECE		BERPR7340G
10	D.SURENDRA	Assistant Professor	27-08-2018	Permanent	ECE		EDGPD4304H
11	S.SALEEMA	Assistant Professor	30-08-2019	Permanent	ECE		FLLPS4779H
12	A.DASTHAGIRIAH	Assistant Professor	20-10-2021	Permanent	ECE		AONPA9451L
13	T. BALA OBUL REDDY	Assistant Professor	11.08.2022	Permanent	ECE		AUFPT5521N
14	D. SHOBHA RANI	Assistant Professor		Permanent			
15	N.SUBHRAMANYAM	Assistant Professor	07-01-2009	Permanent	H&S		BWUPS8725B
17	Dr. I. ILAIYA KUMAR	Professor	01-10-2018	Permanent	H&S	Ph.D	AMFPI6531B
18	Dr. A. ARUNACHALAM	Professor	27-08-2018	Permanent	H&S	Ph.D	BNTPA7332Q
19	Dr. A. RAVINDRANATH REDDY	Professor	27.08.2021	Permanent	H&S	Ph.D	
20	Dr. T. NARASIMHA SWAMY	Professor	27.08.2021	Permanent	H&S	Ph.D	
20	K.SREEDEVI	Assistant Professor	07-01-2009	Permanent	H&S		AYMPK2418G
21	C.HEMALATHA	Assistant Professor	07-02-2014	Permanent	H&S		AHOCH7794M
22	C SHAILUSHA	Assistant Professor	07-10-2017	Permanent	H&S		BIFPC3535C
23	T VENKATA KUMAR	Assistant Professor	07-10-2017	Permanent	H&S		AKQPT9954J
24	K.MAHAMMAD RAFI	Assistant Professor	11-02-2017	Permanent	H&S		BKEPK3714J
25	N.SOWJANYA	Assistant Professor	18-12-2020	Permanent	H&S		BPAPN7948Q
26	C.SUVARNA LAKSHMI	Assistant Professor	01-02-2018	Permanent	H&S		AMMPL0414F
27	M K BRAHMAM	Assistant Professor	30/12/2019	Permanent	H&S		EFJPM4713J
28	R DIVYA	Assistant Professor	12-07-2020	Permanent	H&S		BCRPR4332L
29	G VIJITHA	Assistant Professor	02-10-2021	Permanent	H&S		CLKPG5771M
30	C VIJAYA KUMAR	Assistant Professor	01-04-2021	Permanent	H&S		AEEP0369R
31	B MAHENDRA	Assistant Professor	25/01/2021	Permanent	H&S		CKJPB0132P
32	D VIJAYAMMA	Assistant Professor	01-08-2021	Permanent	H&S		CEGPV7944Q
33	Dr.T NAGA LAKSHUMMA	Assistant Professor	08-10-2020	Permanent	H&S	Ph.D	BDKPN5736Q
34	M KAVERI	Assistant Professor	25/10/2021	Permanent	H&S		LKLPK0066L
35	N LAKSHMI PRASANNA	Assistant Professor	16-11-2021	Permanent	H&S		CNRPN9366G
36	J SRIKANTH	Assistant Professor	15-11-2021	Permanent	H&S		DHFPS4403A
37	Dr. M. RAMA SUBBAMMA	Professor	11-01-2020	Permanent	EEE	Ph.D	ATBPM16905C
38	M MAHAMMED JABEER	Assistant Professor	20.08.2019	Permanent	EEE		ATBPM3332K

PRINCIPAL  
Gouthami Institute of Technology  
and Management for Women  
Peddasetypalli (V),  
Proddatur-516360, Kadapa (Dt).



# GOUTHAMI INSTITUTE OF TECHNOLOGY & MANAGEMENT FOR WOMEN

(Approved by A.I.C.T.E., New Delhi and Affiliated to J.N.T.U. Anantapur)

Sai Nagar, Peddasettyapalli (V), Proddatur, Kadapa (Dt), A.P - 516361.

## ALL TEACHING FACULTY LIST 2022-2023

S.NO	Name	Designation	Date of joining institution	Nature of appointment (temporary/permanent)	Name of the Department	Highest Qualification (NET/SET/SLET/ Ph. D./D.Sc. / D.Litt./L.L.D. ) and	
39	P SUNIL KUMAR	Assistant Professor	20.08.2019	Permanent	EEE		BFXPT9362K
40	KOPPARAPU SUJINDRAKUMAR	Assistant Professor	07-01-2013	Permanent	EEE		AZVPK8539Q
41	PEDDACHENNUGARI CHANDRA MOLI REDDY	Assistant Professor	07-11-2016	Permanent	EEE		AKOPR6293C
42	CHINTHAKUNTA SREENIVASULU	Assistant Professor	12-04-2017	Permanent	EEE		BESPC4509R
43	C SURYA NARAYANA REDDY	Assistant Professor	12-03-2018	Permanent	EEE		BZMPA9259B
44	RUDRU VIJAYALAKSHMI	Assistant Professor	05-01-2019	Permanent	EEE		CLDPR9943R
45	G GANGA MAHESWARI	Assistant Professor	08-01-2022	Permanent	EEE		BSZPG4648G
46	K SWAROOP	Assistant Professor	08-01-2022	Permanent	EEE		LSEPS6977D
47	KAIPU VIJAYAKUMAR	Assistant Professor	15/11/2021	Permanent	EEE		DSHPK2393Q
48	B. SINDHUJA	Assistant Professor	20.08.2019	Permanent	EEE		DMNPB5792P
49	Dr. V RAMARAJU	Professor	01-11-2011	Permanent	CSE	Ph.D	AGDPR2498E
50	Dr. U U VEERENDRA	Professor	03-01-2023	Permanent	CSE	Ph.D	AJYVP4416A
51	B Srinivasulu	Assoc. Prof.	01-07-2011	Permanent	CSE		BOCPS7600M
52	B.Deepthi Nikhila	Assistant Professor	01-04-2016	Permanent	CSE		ARHPN4209N
53	M.AYYAVARAI AH	Assistant Professor	02-11-2020	Permanent	CSE		CBFPM6872G
54	C.INDUMATHI	Assistant Professor	09-03-2022	Permanent	CSE		AGSP12659B
55	GUDDAM KOUSALYA	Assistant Professor	03-01-2022	Permanent	CSE		HWPPK5167L
56	P.PRIYANKA	Assistant Professor	12-12-2019	Permanent	CSE		DDKPP2617A
57	S Naresh Kumar Reddy	Assistant Professor	23-08-2021	Permanent	CSE		HHCP7152H
58	G.PRASANNA	Assistant Professor	01-12-2018	Permanent	CSE		DBJPP5415D
59	S.YAKHOOB ALI	Assistant Professor	01.06.2022	Permanent	CSE		CIRPS3077E
60	R.SIVA SANKAR REDDY	Assistant Professor	01-02-2018	Permanent	CSE		AWUPR3524L
61	BANDI NOOR BANU	Assistant Professor	01-01-2018	Permanent	CSE		BISPB7292L
62	R.BALU YADAV	Assistant Professor	01.06.2022	Permanent	CSE		ATLPB8145K
63	NARESH BHATTACHARJEE D C	Assistant Professor	01.08.2022	Permanent	CSE		CQVPD7146M

*M. Suresh*  
PRINCIPAL  
Gouthami Institute of Technology  
and Management for Women  
Peddasettyapalli (V),  
Proddatur-516360, Kadapa (Dt.)